Corsicana WEEKLY Light.

VOL. 81, NO. 92, THURSDAY, APRIL 21, 1977

City government officially changes

By RICHARD COLE
Staff Writer

City leadership changed officially for the first time in six years Tuesday, as H.R. Stroube Jr. was sworn in as Corsicana's new mayor during afternoon ceremonies during the City Commission meeting.

After presiding over the first quarter of the meeting to complete business begun at earlier meetings, Sue Youngblood relinquished the gavel and the office she has held since 1971.

In brief emotional remarks prior to leaving her seat, Mrs. Youngblood thanked the citizens "for allowing me to serve during these nine years." She offered special thanks to city department heads and employes for their efforts during her tenure.

SHE ALSO PRESENTED certificates of appreciation to Stroube and R.A. Armistead for their service as commissioners.

"I want to thank all of you from the bottom of my heart," Mrs. Youngblood said, barely controlling her voice. "I didn't bring a Kleenex because I didn't intend to cry and I'm not. You've made my tenure very pleasant and I thank all of you."

Following the oath of office, administered by city secretary Nelda Neal, Stroube took his seat along with Gober, Norris, City Attorney Glenn Stewart, and Tax Assessor-Collector Ernest Stokes.

Stroube then presented Mrs. Youngblood with a plaque of appreciation and a corsage before the meeting proceded.

Elected by commissioners as Mayor pro-tem was Commissioner Wayne Norris.

IN HIS FIRST remarks as mayor, Stroube welcomed the new commission members, saying each had something to offer the citizens of Corsicana.

Stroube then made a number of appointments to city boards and commissions. Appointed to the Community Services board were P.D. Fullwood and Commissioner R.B. Gober.

Appointed to the Electrical Board for two years were Charlie Williams, James King, and Jerry Hawkins. Appointed to the Housing Standards Board for three years were Kenneth Stone and T.R. Hall.

Appointed to the Library Board for two year terms were Mrs. David Brown, Mrs. Lynn Sanders, Miss Irene Boozer, and Richard Parker. Appointed to the Parks & Recreation Commission for two year terms were Mrs. James Cross, Mrs. James R. Kelley, Billy Hoyte Moore, Edward Pollard, and Mrs. J. Bert Coleman.

APPOINTED TO THE Planning & Zoning Commission for two year terms were Mrs. Euin Frank, Albert Sanders, Don Marett, and Willie Winters.

Appointed to the Plumbing Board for four year terms were Charlie Ellington, Ronnie Wylie, Carl Wayne Morris, and W. Stephen Gilbreath. Appointed to the Tax Board of Equalization for one year were Julian Bell, J.C. Buchanan, and W.C. Galloway.

Appointed to the Zoning Board of Adjustment for two year terms were Gene Barron, Neilan French, and Zane Stites, with Robert M. Scott III and Robert W. Scott being named as alternates to that board.

Sue Youngblood honored

Newly elected mayor H.R. Stroube Jr. presented outgoing Mayor Sue Youngblood with a plaque of appreciation and a corsage after he was sworn in as mayor at the City Government Center yesterday. Mrs. Youngblood steps down as mayor after serving six years in the office, and another three years prior to that, as a city commissioner. (Staff Photo by Gary Edmondson)

High school principal gets two year contract

By RICHARD COLE
Staff Writer

CHS Principal Gus Nelson got a bit of job security Monday night, as school trustees voted to extend his contract to a two-year period.

That move was taken after trustees hired an athletic director and a head football coach on two year contracts earlier this month.

The board action came on a recommendation from School Supt. Mark Culwell that Nelson be given the biannual contract. Trustees met in closed session for about 20 minutes to discuss the recommendation before action was taken.

Culwell made no recommendation regarding the contracts of central administrators or other school principals, who remain on annual contracts.

IN OTHER ACTION, the board rejected the only bid received for a .02-acre triangle of land adjacent to Fannin Elementary School. That property was offered for sale after a request from local builder Billy Don Watkins to buy the land. Watkins offered the sole bid on the land, an offer of $50. In rejecting the bid, trustees noted that closing costs on the sale would likely be more than the price offered.

A bid to repair the roof at Sam Houston Elementary school, at a cost to the district of $17,994, was accepted from the R.J. Reagan Co. of Waco.

Separate bids for a tractor and mower were also accepted, with the Navarro County Tractor Co. being awarded the tractor bid and the Waco Ford Tractor Co. receiving the mower bid. The tractor will cost $5,863, with the mower costing $1,066.

TRAVIS KNIGHT, L.P. Forsythe, and Kay Tatum, were named once again to serve as the district's board of equalization when the tax roll is drawn up this summer. The board hears appeals and recommends any adjustments in the tax roll.

Bill Harrison asked for a board work session to be scheduled for May 3rd, when his capital improvements committee will present a final report on the long and short term needs of the district.

Harrison's committee has been visiting each school campus in an effort to assess the needs of district facilities. The board agreed to that meeting, setting it for 5:30 p.m. at the administration building.

Driver education teachers will have to wait until the next board meeting to learn whether or not they will receive a raise, after the board delayed action on a proposal to boost that salary to $5 an hour.

THOSE TEACHERS ARE presently paid $3.70 an hour for the extra duty. Culwell told trustees that the salary hike would bring the teachers into line with what driver ed teachers in other districts are paid.

If passed, the move would mean a hike in the driver education tuition to cover the increase. Students now paying $22 for the summer driving portion of the course would pay $30, an $8 increase, if the plan is approved.

At the request of member Maco Stewart, cost comparisons and totals of the current plan and the proposal will be presented to the board before final action is taken.

The board voted unanimously in favor of a motion to recognize the contributions of Hub Hill, who is retiring this year after 36 years as band director at CHS. Hill will be honored during the Teacher Appreciation Banquet tonight as well.

Resignations were accepted from Susan Creech, Calvin Creech, Beverly Hames, Tom Hames, and Hub Hill at the meeting.

Smith won't be county auditor

By PETE THADDEUS
Staff Writer

County Auditor Bill Smith will not have another two-year term, according to District Judge Kenneth (Buck) Douglas.

Douglas informed the Daily Sun Friday night that he had told Smith that he "did not intend to appoint a lawyer as the county auditor."

Up to this time, Douglas said, he had not contacted anyone as a replacement, but, that "from now on I will actively seek someone for the job." Douglas added, "I have not talked to anyone prior to this about it (the county auditor's job).

Contacted Friday night the only comment Smith had was, "It is completely within the discretion of the district judge to make that decision". Smith added that Douglas told him the decision was no reflection on his performance as county auditor.

Commissioners R.J. Henderson and Clint Bell had no comment on the decision or Smith's record as county auditor; both saying that the appointment of a county auditor is the district judge's business and they did not feel it would be right to comment.

"Buck runs his business and I run mine," Bell said.

"That comes under Buck's business. I don't have any comment to make," said R.J. Henderson.

County Judge Rob Dunn said, "That decision is solely within the province of the district judge. I will say, and I'm sure the other commissioners will agree, I'll be glad to work with whoever the judge appoints as county auditor." Commissioner Thomas Dyer had no comment to make and Commissioner Billy Hargrove could not be reached.

Mrs. Dunn to head NCARC Country Fair

Mrs. Cullen (Jane) Dunn has been named the 1977 Navarro County Association for Retarded Citizens Country Fair chairman.

The event, held annually on the first Saturday in October, brings together thousands of citizens devoted to the support of programs for the mentally retarded citizens in Corsicana and Navarro County.

Joining Mrs. Dunn in the organization of the 1977 edition of the Country Fair are Steering Committee members Mrs. Art Keeney, Mrs. W.D. Wyatt, Mrs. Blake Gillen, Mrs. Theo Montfort, Mrs. John Harper, Mrs. Allen Jones, Charles Hooser, Mrs. T.R. Herrington and Max Stites.

MRS. CULLEN DUNN

This year's event will be on Oct. 1 and will be held in the Women's Gym on the Navarro College campus.

CORSICANA WEEKLY LIGHT
405 E. Collin
Corsicana, Texas 75110
Phone Area Code 214 872 2551
ARTHUR J. KEENEY
President & Publisher

ASSOCIATED PRESS LEASE WIRES
Subscription Rates

$4 per year or $3 for six months

Second Class Postage Paid at Corsicana, Texas 75110

Notice to the Public
Any erroneous reflection upon the character, standing or reputation of any person, firm or corporation which may appear in the columns of this paper will be gladly corrected upon the notice of same being given to the editor personally at the office of Daily Sun Building, Corsicana, Texas

Pevehouse found dead

Rufus Pevehouse, former Navarro County sheriff was found dead Thursday afternoon in a barn at his house near Emhouse, according to Sheriff Jerry Shelton.

Shelton said Friday that Pevehouse was found by his daughter-in-law, Christine Pevehouse, hanging by rope in the barn around 5:45 p.m. Deputy Sheriff Bob Rehders investigated the death. Peace Justice Joe Wilson ruled it suicide.

Shelton said there was no sign of foul play and that no note had been found. He added that Pevehouse had been ill with cancer for sometime.

"WE ASSUME HE was despondent over his health," Shelton said.

Services will be at 2 p.m. Saturday at the First Methodist church in Corsicana for the 76 year-old Blooming Grove native.

The Rev. James E. Shuler and the Rev. Peyton Goodman will officiate. Burial will be in the Rose Hill Cemetery in Blooming Grove.

Pevehouse had been a lifelong law man and had served as county sheriff for 32 years. He was born in Blooming Grove on June 4, 1900. The son of another Navarro County Sheriff, Walter Pevehouse, he became a deputy sheriff at the age of 21.

RUFUS PEVEHOUSE

During his six years as a deputy he served under Walter Hayes, John Stewart and Tom Wilson. In 1928 he ran successfully for office and served as sheriff for 10 years.

HE LOST THE 1938 election and went to Dallas in 1939 to be a U.S. Marshal in charge of seven counties in the Dallas Division. After 10 years there he returned to Navarro County.

In 1950 Pevehouse ran again for sheriff and won over a field of seven candidates. He continued as sheriff until his defeat by the current sheriff, Jerry Shelton, in the 1972 election.

In an interview with A.P. Murchison last Fall for the Navarro County Historical Society, it was said that Pevehouse encountered many tough characters while he was sheriff, but never killed a man. The interview states that he "had a knack of getting along with people and getting the job done in a quiet unobtrusive manner. During his tenure of office things were quiet and law and order prevailed.

HE IS SURVIVED by his widow, Mrs. Frances Pevehouse of Rt. 2; one son, Dan Pevehouse of Rt. 2; one grandson, Rufus N. Pevehouse of Dallas; one brother, Clarence Pevehouse of Corsicana; two sisters, Mrs. Claude Absher of Corsicana and Mrs. Ruth Nelke of Dallas.

Pallbearers will be Eugene Kessinger, Bobby Ross, Chick Reed, Howe French, T.R. Hall, Larry Melton, Charles Johnson, Lester Easley, Harry Drane, and Claude Maggard.

The family asks that donations be made to the American Cancer Society.

Griffin Funeral Home is in charge of the arrangements.

State official welcomes grand jury on trotlines

AUSTIN — Henry Burkett, director of the Law Enforcement Agency of the Texas Department of Parks and Wildlife, says he's "glad" Bill Shiels has taken the issue of removing trotlines from Lake Halbert to the Navarro County Grand Jury.

Burkett said he was most familiar with the case since Shiels has been exchanging letters with Parks and Wildlife officials for over a year.

Contacted after local game wardens declined to say anything about the incident, Burkett said investigation by the department hasn't "found anybody over there who's unhappy but (Shiels)."

"I don't know what Mr. Shiels' problem is," Burkett said, adding that Shiels "had one round with the department several years back when he lived in Dallas."

Burkett denied all of Shiels' allegations, saying that wardens were not involved in any contest to see who could pick up the most trotlines.

"It's a dirty, disagreeable job," Burkett says... "but unless the legislature wants to change the law, we plan to enforce it."

The main reason for the tagging requirement on trotlines, according to Burkett, is to "keep one person from indefinitely tying up a good fishing spot and only running his trotline two or three times a year."

Saying that Shiels has been making accusations without any valid proof," Burkett says the "grand jury is the proper forum to settle this once and for all."

He found the Smokey

By JEWEL GIBSON

Usually one CB'er will cooperate with another by giving "Smokey" (highway patrol) reports.

During Saturday's blinding rainstorm, however, one couple heard a conversation in which the tables were turned.

Frank and Larabelle Gibson, whose CB handles are "Divining Rod" and "Water Witch," were driving from Austin to Corsicana Saturday, keeping their CB on Channel 19 for traffic and accident reports.

The two were surprised to hear fellow motorists trying to curb the speed of drivers instead of helping them avoid the Smokeys. Between Waco and Corsicana they heard this conversation:

Speeder: "Break 19 for a westbounder. Got an eastbounder looking."

Answer: "Got a westbounder listening. Go ahead."

Speeder: "Looking over your shoulder, what's the Smokey report?"

Every motorist on the road responded:

—"You don't need a Smokey report, good buddy. You need a shrink."

—"If you want a Smokey report, just put your hammer down. He'll find you."

—"Why don't you get out and swim?"

—"Are you the fool in the white pickup that keeps switching lanes?"

There was no answer, indicating to the Gibsons that the fellow who wanted the Smokey report was, indeed, the "fool in the white pickup."

A serious voice then broke into the conversation:

"Break 19 for a hazard report."

"Go, breaker."

"Got a white pickup weaving, 10 miles east of Waco."

"10-4. We copy."

The Gibsons reported, "When that white pickup passed us, it showered enough water on our windshield to temporarily blind us.

"Later, when we passed the white pickup, it had gone into a ditch. And Smokey was right beside it, its bubble machine (blinking lights) going."

Action line

Last year, I was hospitalized for nearly four months. My Medicare paid the expense as it was supposed to, but now I've learned that I have used some benefits that can't be replaced. I thought my benefits started over again each benefit period. Is this right, or do you not get hospitalization benefits once you've used them?

Medicare will help pay for your care in a hospital for up to 90 days in each benefit period, according to the Department of Health, Education, — Welfare.

But Medicare also contains a "reserve days" clause which grants you an extra 60 days hospital coverage (with a $52 deductible) in case you need it.

As explained to you in your "Medicare Handbook," those 60 days, once used, are not renewable. You may choose to use them at any time (once you become eligible), but you never get them back once used.

This does not mean that you don't have the regular hospitalization benefits, which are renewed at the beginning of each benefit period.

If you have further questions, call the local Social Security office at 874-8206. They will be happy to answer any further inquiries.

Now that Donnie Denbow is the head football coach, will the school district have to find another head baseball coach, or will Denbow hold a dual role? If he does both jobs, will he be paid for both?

The school district will hire another head baseball coach, according to Athletic Director Bob McElroy.

McElroy, who said the two jobs would be too much for any one coach to handle, said he plans to interview applicants for the slot in the near future. Applications are already being taken.

"There are people within our own system who are well qualified for this job, and who have expressed an interest in the position," McElroy said. "We are currently giving consideration to these people."

Denbow will continue to head the baseball program this spring, in addition to getting spring football workouts underway.

Could you please check on the validity of the organization called "The Society of Distinguished American High School Students?" Applications for membership are sent to many students and I question whether an application is ever rejected. I suspect that this organization's main purpose is to sell its annual membership registry.

Your suspicions are shared by many, including CHS principal Gus Nelson, who said he has quit giving out mailing lists for seniors because of an influx of this kind of offers.

"There are a lot of these 'who's who' type deals offered to our students," Nelson said, "and the vast majority are trying to sell them something. I've tried to stop this kind of thing by not giving out our mailing list."

Nelson said colleges interested in recruiting CHS graduates are being asked to visit the campus rather than contact students by mail this year in an effort to reduce the number of mailing lists sent out by the school.

As you noted in your letter, the scholarships offered by this outfit are general scholarships available to students on a competitive basis whether or not they belong to this "society."

"I'm not badmouthing this particular one," Nelson said of the society, "but it seems to be mainly a way to sell the student a directory."

Each person in the United States holds a different Social Security number. How many different numbers are possible before the same number would be used again?

A spokeman for the Social Security Administration's headquarters near Washington, D.C. said she had "no idea" how many different numbers are possible, but that the same number is never issued twice (unless by mistake) and that the Social Security people aren't worried about running out in the near future.

Using the mathematics of statistics, the problem may be looked at as a statistical combination, where any nine digits out of ten possibilities (0-9) may be used in any order with repeating digits allowed.

By applying the correct combination formula, it becomes quickly apparent that Social Security is in no danger of running out of numbers. About two-thirds of the way through Action Line's calculation, the number had already hit the trillions and was still growing when it ran off the edge of the calculator tape.

I'd like to know if there's some chemical that can be put out in my yard that will keep the stray and neighborhood dogs out, and if so, where I can buy it.

There are sprays marketed to keep pets off of furniture or out of flowerbeds, but local veterinarian Bobby Barham says he has never heard of a spray or chemical designed to keep dogs from entering a yard.

And, he said, he hasn't had any luck with the sprays mentioned doing what they're supposed to do.

In addition to the fact that a yard is a large open area to try and cover with a repellent (the indoor sprays try to repel dogs with an odor they don't like,) Barham noted that anything put on a lawn would last only until the next rainfall.

Crime beat

Wesley Green, Rt. 1, reported to police Wednesday at 8:17 p.m. that Chester Bradley, 507 E. 20th, had called him and told him that someone had climbed the fence at the E.W. Hable and Sons, Inc. Investigating police couldn't find anyone. Nothing was reported missing or damaged.

Norman C. Kimball, No. 9, Corsicana Motel, was arrested by police Thursday at 1:49 a.m. at the intersection of W. 7th and Main and charged with driving without a driver's license.

Four illegal aliens were picked up by police Wednesday at 8:45 a.m. at the intersection of E. 7th and S. 4th.

George Clifford Henthorn, 1509 W. 4th, was involved in an accident Wednesday at 5:23 p.m. with the barricade on the railroad tracks in the 300 block of S. 7th. No injuries were reported.

William Kemp Lymon Jr., Frost, and Ernest Wilson Riggs, San Saba, were involved in an accident Thursday at 6:20 a.m. in the 1100 block of W. 7th. No injuries were reported.

Sheriff's deputies investigated the burglary of the concession stand at Tiger Field at 8:10 a.m. Thursday. Nothing was reported taken.

Sheriff's deputies investigated a prowler report from Gelaine Fowler. Mrs. Fowler said that a man had been found sleeping in a vacant house on her property on FM 2859 around 9:35 p.m.

A 26-year old Ennis man was arrested by sheriff's deputies Wednesday for disorderly conduct.

Kenneth Leon Barker, 301 S. 38th, was arrested by police Thursday at 9:15 p.m. at Listers Smokehouse at E. 7th and S. 2nd for public intoxication.

Grace Williams Jones, 803 E. 11th, and Thomas Jefferson Webb, 924 W. 13th, were involved in a two-car injury-free accident Thursday in the 200 block of S. Beaton at 4:14 p.m.

Elizabeth Jenkins Moore, 614 S. 18th, and Benent Adair George, 314 N. 24th, were involved in a two-car injury-free accident Thursday in the 1800 block of W. 7th at 4:38 p.m.

A 15-year old Corsicana high school student was reported missing by his grandmother at 10:30 p.m. Thursday.

Willie Williams, 210 N. 5th, reported to police Thursday at 4:48 p.m. the theft of a black and white television and a 12 ga. shotgun from his home. Value of the itmes was placed at $35.

Four barricades belonging to Lone Star Gas were stolen from S. 13th at the railroad crossing, near Poeboy's Auto Parts sometimes over Wednesday night. The theft was reported at 4:50 p.m. Thursday. Value was placed at $130.

The Corsicana Police Department is investigating the burglary of the home of Frank Evans, 716 East Sixth Ave., in which two CB Radio Base stations, a microphone and 70 records were taken. The burglary was discovered by Evans around 5 p.m. Friday.

A 17-year-old man was arrested Friday for running a stop sign at West Collins and South 24th St.

Leslie G. Grayson, 2900 Overlook Circle, reported to police at 3:40 a.m. Saturday that someone broke into a soft drink machine and ransacked the office of the Coca Cola Bottling Co., 409 South Ninth St.

Mrs. William Daniel, 639 West Fourth Ave., reported that someone had scattered trash over her yard at 7:45 a.m. Friday.

Pete Gonzales, 716 West First Ave., reported that someone removed $4 worth of gas from his car which was parked in front of his residence at 7:10 a.m. Saturday.

Police investigated an assault complaint at 2019 Fairfax at 8:23 p.m. Friday.

A disturbance was investigated at 5:35 p.m. Friday at 717 East Fourth Ave.

Police investigated a disturbance at 5:12 p.m. Friday at 627½ North Ninth St.

Paul Bell, 501 S. 14th, reported to police Friday at 4:30 p.m. that his brother, Jimmy Dale Bell, same address, was missing.

Tanya Jones, 1103 E. 10th, reported to police Saturday at 8:38 p.m. that some kids were throwing rocks at her house. The kids left before the police arrived.

Nancy Garrett, 1001 Oaklawn, reported some telephone harassment to police Saturday.

Police investigated an assault Friday at 8:15 p.m. at 2019 Oaklawn that was reported by Kevin White, address unknown.

Police investigated a report Saturday at 6 p.m. from Constance Gilje, 1507 Magnolia, of reckless conduct.

Debra Bernstein, Rt. 3, reported to police Sunday at 3:20 p.m. that she was being harassed by two girls.

Mrs. V.H. Johnston, 209 N. 18th, reported to police Monday at 1:52 a.m. that there was a prowler in her attic. Investigating police could not find any prowler.

Leslie G. Grayson, 2900 Overlook Circle, reported to police Saturday at 3:40 a.m. that someone had broken into the Coca Cola plant. It could not be determined if anything was missing.

David Watson, 917 E. 6th, reported to police Sunday at 7:10 p.m. the burglary of his car at 119 S. 9th. Reported missing were a battery, booster cables and assorted tools. Value was estimated at $900.

Kenneth Hughes, 704 E. 11th, reported to police Sunday at 12:23 p.m. the burglary of his house. An AM-FM, eight-track player was reported missing. Value was estimated at $50.

Juanita Hamilton, 1218 W. 9th, reported to police Saturday at 11:56 a.m. that Juanita's Tea Room at Navarro Mall had been burglarized. Reported missing was a set of keys and an AM-FM radio. Value was estimated at $150.

H.L. Roberts, 1012 W. 3rd, reported to police Saturday at 11:30 a.m. that someone had broken the glass and fixture of a gas light in front of his house. Damage was estimated at $50.

Mrs. William Daniel, 639 W. 4th, reported to police Friday at 7:45 that someone had spread trash all over her yard.

Hollis Riggs, Navarro, reported to police Saturday at 12:10 p.m. that someone had stolen his CB radio from his car while he was in Gibson's. Value of the radio was estimated at $150.

Darrell Barnhart, 32A Northwest Apts., reported the burglary of his car to police Saturday at 11:40 a.m. Reported missing was an eight-track tape player and four tapes. Value was estimated at $90

Mary Kate Holmes, 812 E. 3rd, reported to police at 1:30 p.m. Sunday the theft of a coffee table, an old television and an old trumpet. Value was estimated at $90.

Karen Copeland Bell, 1421 W. Sycamore, was involved in a one-car accident Sunday at 5:45 p.m. at the intersection of N. 24th and W. Sycamore. No injuries were reported.

Robert R. Nolen, 24C Eastside Apts., and Wilburn Jean Terry, 702 E. Collin, were involved in an accident Friday at 11:15 a.m. in the 1300 block of E. 7th. No injuries were reported.

Juanita Nichols, 901 W. 17th was involved in an one-car accident Friday at 615 S. 15 at 11:45 a.m. No injuries were reported.

Alexander Eugene Granther, Fort Worth, and Janice Gay Owen, Rt. 2, were involved in a two-car accident Saturday at 3:35 p.m. No injuries were reported.

Wayne Griggs, 312 N. 47th, was involved in a one-car accident Saturday at 6 p.m. at the intersection of E. 6th and S. 5th. No injuries were reported.

Police arrested four illegal aliens Saturday at 3:15 p.m. at the intersection of W. 7th and S. 15th. They are being held in city jail for the immigration authorities.

James Allan Mott, 2619 W. 2nd, was arrested at 2:36 a.m. Sunday by police and charged with public intoxication.

Kevin Edward Keating, 2026 Enfield, was arrested by police Saturday at 2:34 a.m. in the 200 block of Princeton for running the stop sign at the intersection of Collin and 24th.

A 29-year old Corsicana man was arrested by police Saturday at 10:35 p.m. at the intersection of E. 7th and Burnett for possession of marijuana.

Constance Jean Nors, West, was arrested by police Saturday at 10 p.m. for being drunk in a vehicle on W. 7th.

Candelario Garcia Jr., 1026 W. 10, was arrested by police Sunday at 4:25 a.m. in the Jack-in-the-Box parking lot and charged with public intoxication.

Juan Ovalle, 522 W. 19, was arrested by police Monday at 12:29 a.m. at the intersection of S. 9th and E. 7th, and charged with public intoxication.

Sheriff's deputies are investigating the burglary of the Blooming Grove School that was reported at 8:06 a.m. Monday. No report of damage or missing items is available yet.

Sheriff's deputies are investigating the burglary of the Stroube Wishbone Bull barn on S. I-45 at Angus that was reported at 8:10 a.m. Monday. No details are available yet.

A 46-year old Corsicana man was arrested Saturday at 11:38 p.m. on I-45 by sheriff's deputies for driving while intoxicated.

Sheriff's deputies arrested a 25-year old Corsicana man at the Eastside Apts. Friday at 3:30 p.m. for issuing bad checks.

Sheriff's deputies picked up an illegal alien Sunday at 2:25 p.m. on Highway 309 south of Kerens.

A 23-year old Corsicana man was arrested Saturday at 1:10 a.m. by sheriff's deputies on I-45 for public intoxication.

A 17-year-old Corsicana man has been arrested by police Monday at 11:30 a.m. at the intersection of E. 5th and N. 9th in connection with the burglary of a residence. The burglary occurred on April 17 at 3 p.m. at the home of Mrs. Ruth Lee, 304 E. 2nd. Nothing was taken in the burglary.

Willbert Austin, 1402 E. 10th, and Clifton Holmes, Kernes, were arrested at 3:55 p.m. Monday by police at 408 E. 11th for fighting and disorderly conduct.

CHECK THE ADVANTAGES YOU GET AT SAFEWAY...

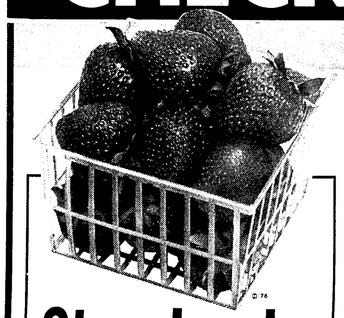

Strawberries California. Red-Ripe! Pint Basket **49¢**

Sparkling Fresh Produce!

Turnip Greens	or ★Straight Leaf Mustard. Bunch —Ea.	29¢
Grapefruit	Texas Ruby. Juicy!	8 Lb. Bag 99¢
Oranges	Navel. California	4 Lb. Bag 89¢
Carrots	Fresh and Flavorful!	2 Lb. Bag 55¢
Radishes	Crunchy! Add to Salads! Each	2 6-oz. Bags 25¢
White Onions	or ★Yellow. Mild! —Lb.	39¢
Romaine	Lettuce. For Tossed Salads —Each	39¢
Potatoes	Russet. US #1 Gardenside	10 Lb. Bag $1.09

Great Variety!

Pie Glaze	Strawberry. Town House	16-oz. Jar 59¢
Golden Bananas	Mellow & Sweet! —Lb.	25¢
Cantaloupes	Full of Flavor! —Each	49¢

Green Thumb Corner!

Tropical Plants	Assorted. 4-Inch Pot	—Each $1.89
Cactus Plants	Assorted. 2¼-Inch Pot	—Each 55¢
Rubber Plants	6-Inch Pot	—Each $4.49
Potted Mums	Assorted Colors 6-Inch Pot	—Each $3.49
Potting Soil	Green Thumb 20-Qt. Bag	—Each $1.98

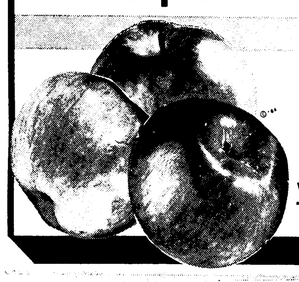

Extra Fancy! **Winesap Apples** Washington. Tangy-Sweet! 3 Lbs. $1

Fresh Fruits & Vegetables *Top Quality at Low, Low Prices!*

PERFECT EATING MEAT EVERY TIME

USDA CHOICE BEEF Every roast, every steak, every beef cut is from USDA Choice beef. It is awarded that grade by official United States Department of Agriculture meat experts, who are the recognized authorities in grading beef. All Safeway pork, lamb, veal and poultry are also top quality!

AGED FOR TENDERNESS Safeway beef receives scientifically controlled aging for just the right number of days to reach peak of tenderness and flavor.

CAREFULLY TRIMMED Our famous method of close-trimmed meat removes excess fat and bone. You get more meat to eat for your money and meat that cooks just right.

SPECIAL CUTS If you need meat cut a special way for your recipe, just ask one of our meat experts and he'll be happy to prepare it just as you want it.

MONEY BACK GUARANTEE If for any reason you are not completely satisfied with any purchase of Safeway meat, just tell us and get your money back. Exceptional thing about our guarantee — there are no exceptions!

PRICES in this Ad Good thru Sunday!!

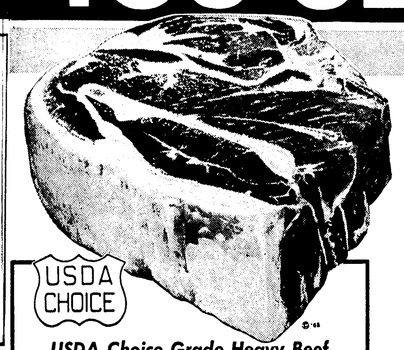

USDA CHOICE

USDA Choice Grade Heavy Beef

Chuck Roast ★Blade or ★Neck Cut. Easy to Prepare! Add Potatoes and Carrots for a Delicious Pot Roast! —Lb. **55¢**

7-Bone Steak	or ★Chuck Steak. USDA Choice Heavy Beef	—Lb. 78¢
Arm Roast	Full Cut. USDA Choice Grade Heavy Beef Chuck	—Lb. $1.09
Top Blade Steak	Boneless. USDA Choice Grade Heavy Beef Chuck	—Lb. $1.29

Safeway Meats Are Guaranteed to Please!

Turkey Drumsticks	From USDA Insp. Grade 'A' Turkeys Fresh-Frozen.	—Lb. 29¢
Beef Short Ribs	USDA Choice Grade Heavy Beef Plate	—Lb. 49¢
Premium Ground Beef	Fresh! Any Size Package!	—Lb. $1.08
Pork Loin Chops	Assorted Family Pack	—Lb. 88¢
Pork Loin Chops	Center Cut Loin. Lean and Meaty!	—Lb. $1.48
Boneless Brisket	Close Trim. USDA Choice Heavy Beef Whole	—Lb. $1.28
Chicken Franks	Tyson. For Picnics and Cookouts!	12-oz. Pkg. 39¢
Meat Wieners	or ★Beef Franks. Safeway. Plump & Tender!	12-oz. Pkg. 65¢

USDA A GRADE

FRYERS Fresh. USDA Inspected Graded 'A'! Finest Quality! Ready to Cook! Whole —Lb. **45¢**

Leg Quarters	From USDA Insp. Grade 'A' Fryers	—Lb. 59¢
Breast Quarters	From USDA Insp. Grade 'A' Fryers	—Lb. 69¢
Beef Wieners	Safeway. Skinless	1-Lb. Pkg. 89¢
Meat Wieners	or ★Beef Franks Oscar Mayer	1-Lb. Pkg. $1.08

Breakfast Favorites!

Sliced Bacon Slab. Rindless Full of Flavor! —Lb. **98¢**

Safeway Bacon	No. 1 Quality! Sliced	—1-Lb. Pkg. $1.28
Armour Bacon	Armour's Star MiraCure	—1-Lb. Pkg. $1.38

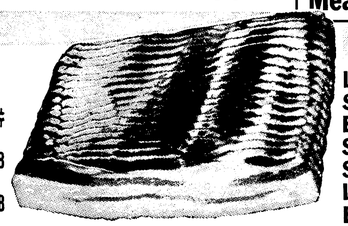

Compare Safeway Variety!

Lunch Meat	Safeway Rigid Pack. Sliced ★Beef Bologna ★Spiced ★Cooked Salami ★Macaroni & Cheese	8-oz. Pkg. 69¢
Sliced Bologna	Oscar Mayer. ★Meat or ★Beef	8-oz. Pkg. 69¢
Eckrich Bologna	★Regular or ★Thick-Sliced	12-oz. Pkg. $1.09
Smorgas Pac	Eckrich Regular	1-Lb. Pkg. $1.59
Smok-Y-Links	Eckrich Smoked Sausage	10-oz. Pkg. 99¢
Little Sizzlers	Hormel Link Sausage	12-oz. Pkg. 89¢
Eckrich Sausage	Smoked. ★Regular or ★Beef	—Lb. $1.48

Miracle Whip Kraft. Salad Dressing. Safeway Special! 32-oz. Jar **78¢**

(Limit 1 with $7.50 or more additional purchase excluding cigarettes.)

Pork & Beans Van Camp's. In Tomato Sauce! Safeway Special! 16-oz. Can **25¢**

Ice Cream Snow Star. Assorted Flavors! Safeway Special! ½-Gal. Carton **78¢**

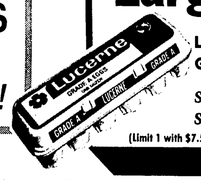

Large 'A' Eggs Lucerne. Grade 'A'! Safeway Special! —Dozen **49¢**

(Limit 1 with $7.50 or more additional purchase excluding cigarettes.)

Frozen Food Favorites!

Pie Shells Bel-air. 2-Tin. Safeway Special! 2-Ct. Pkg. **39¢**

Golden Corn	Cut. Scotch Treat	10-oz. Pkg. 29¢
Green Peas	Scotch Treat	10-oz. Pkg. 29¢
Strawberries	Rio. Sliced	10-oz. Pkg. 39¢
Bel-air Waffles	6-Count	5-oz. Pkg. 23¢
Orange Juice	Scotch Treat Concentrate	6-oz. Can 25¢
Popsicle	Assorted Flavors	6-Ct. Pkg. 36¢

Compare These Safeway Money-Saving Values!

Tomato Juice	Hunt's Refreshing! Safeway Special!	46-oz. Can 48¢
Hamburger Helper	Betty Crocker. Reg. Special!	Pkg. 49¢
Detergent	Par. Phosphate Free. Safeway Big Buy!	49-oz. Box 69¢
Mac. & Cheese	Dinner. Town House. Safeway Big Buy!	7¼-oz. Pkg. 25¢
Dog Food	Old Pal. Meaty Flavor! Safeway Big Buy!	15-oz. Can 12¢

Everyday Low Prices!

Vienna Sausage	Town House	—5-oz. Can 29¢
Toilet Tissue	Marigold. Soft!	4-Roll Pkg. 68¢
Cake Mixes	Mrs. Wright's. Layer Cake	Reg. Pkg. 49¢
Velkay Shortening	All Purpose	3-Lb. Can 99¢
Green Beans	Cut. Highway	16-oz. Can 25¢

Bakery Fresh!

English Muffins	Mrs. Wright's ★Regular ★Sourdough Safeway Special!	12-oz. Pkg. 49¢
Cinnamon Rolls	Mrs. Wright's	9-oz. Pkg. 53¢

DAIRY-DELI FOODS

Safeway Special!

Cottage Cheese Lucerne. Assorted Flavors. Tasty! 12-oz. Ctn. **48¢**

Buttermilk Lucerne. Tangy & Refreshing! ½-Gal. Carton **69¢**

Sharp Cheddar	Cheese. Safeway Chunk. Foil Label	—12-oz. Pkg. $1.54
Cream Cheese	Lucerne	3-oz. Pkg. 21¢
Chocolate Milk	Lucerne	Quart Carton 52¢
Half & Half	Lucerne. Rich & Creamy!	½-Pint Carton 24¢
Sour Cream	Lucerne. For Dips!	8-oz. Ctn. 37¢
Whipping Cream	Lucerne	½-Pint Carton 54¢
Lemonade	Lucerne. Thirst Quenching!	Gallon Jug 79¢
Lucerne Yogurt	Sundae Style	8-oz. Ctn. 25¢

Compare These Safeway Values!

Flea Collar Delta Dog Flea Collar (Save 32¢) Protect Your Pet! Safeway Special! —Each **47¢**

Colgate Toothpaste 14¢ Off Regular Price. Safeway Special! —5-oz. Tube **69¢**

Shop and Save!

Alka-Seltzer	Effervescent Tablets	25-Ct. Bottle 69¢
Rubbing Alcohol	Isopropyl. Clear	16-oz. Bottle 33¢
Aspirin Tablets	Safeway. 5-Grain	100-Ct. Bottle 39¢
Maalox Antacid	Liquid. Soothing!	12-oz. Bottle $1.47

Safeway SNAP STOP — WE DEVELOP FILM — Safeway Guaranteed — Safeway Film Service

Deodorant	Tickle Roll-On	For Extra Protection! 2-oz. Plastic $1.89
Fleischmann's	Margarine	Regular. Quarters. 1-Lb. Pkg. 73¢
Kraft	Soft Parkay	Margarine 2 8-oz. Tubs 67¢
Long Lasting!	L'oreal Aqualia	Moisture Equalizer for Complexion! 1.12-oz. Tube $3.39
	Razor Blades	Wilkinson. Double Edge Stainless Steel 5-Ct. Pkg. 59¢
	Dental Cream	Colgate. Contains Fluoride! 7-oz. Tube 89¢
	Rain Barrel	Fabric Softener —48-oz. Plastic $2.09
	Nestle's Quik	Chocolate —16-oz. Box $1.13
	Snowdrift	Shortening 3-Lb. Can $1.51
	Wesson Oil	Vegetable Cooking Oil 48-oz. Bottle $2.05

Sunshine Cheez-Its	10-oz. Box	72¢
Kraft Dinner	Macaroni & Cheese—7½-oz. Pkg.	27¢
Maryland Club	Instant Coffee—10-oz. Jar	$3.97
Angel Food Cake Mix	Duncan Hines. 16½-oz. Pkg.	97¢
Kal-Kan Dog Food	★Beef Stew ★Chunky Beef—23½-oz. Can	55¢
Kraft Buttermints	8-oz. Pkg.	59¢
American Cheese	Kraft Deluxe. Sliced—12-oz. Pkg.	$1.28
Kraft Velveeta	Jalapeno—1-Lb. Loaf	$1.41
Cream Cheese	Kraft Philadelphia—8-oz. Pkg.	56¢

Prices Effective Thurs., Fri., Sat. & Sun., April 21, 22, 23 & 24, in CORSICANA. Sales in Retail Quantities Only!

SAFEWAY

©Copyright 1960, Safeway Stores, Incorporated

Weddings

MRS. JOHN PHILIP BROSSEAU
Nee Karen Edwards

Brosseau-Edwards

Miss Karen Edwards became the bride of John Philip Brosseau in an exchange of vows Friday, April 15th at 7 p.m. in Fleming Chapel of Broadway Baptist Church of Fort Worth. The double-ring ceremony was performed by Dr. Leighton Farrell, assisted by the Rev. G. M. Cole.

The bride is the daughter of Mr. and Mrs. Micajah T. Edwards of Fort Worth, and the granddaughter of Mrs. Glenn Curry of Roane and Mrs. Mike Edwards of Dawson. Parents of the bridegroom are Mr. and Mrs. Charles Martin Brosseau of Dallas.

For the wedding the chapel was decorated in traditional wedding setting with tall candelabra of glowing bridal tapers enhanced with ferns and greenery, and a central floral arrangement in white.

Traditional wedding music was used for the ceremony with hymns performed to the accompaniment by an organ and flute combination.

Mrs. Harvey Fishero of Richmond, Virginia was the bride's matron of honor. Bridesmaids were Nancy McNabb of Corsicana, Vicki Wallis of Dallas, Susan Lucas of Fort Worth, Vicki Keith of Port Arthur and Linda Brosseau of Richardson.

Alison Young of Fort Worth was the flower girl.

Charles M. Brosseau Jr. of Richardson served as his brother's best man. Groomsmen were Tom Brosseau, Sam Hallman, John Carpenter, Michael Lewis, and Frank Miller, all of Dallas. Ushers were Jeff Edwards of Houston, Brice Beaird of Dallas, and Steve Steiquell of Amarillo.

Mr. Edwards gave his daughter in marriage. For her wedding, the bride chose a dress of candlelight chiffon over bridal taffeta with a mandarin collar beaded in pearls and capelet sleeves. Her full veil was fashioned of Brussels lace. She carried a traditional bridal bouquet in white with accents of yellow.

Bridal attendants wore matching gowns of candlelight crepe with touches of burgundy. Their sashes were of burgundy satin. Attendants carried bouquets of burgundy roses.

A reception followed the ceremony in Fellowship Hall of Broadway Baptist Church where the newlyweds were assisted in receiving guests by their parents.

Both the bride's and the groom's tables were decorated in similar fashion with candelabra centered by spring floral arrangements. The bride's cake was decorated in fresh flowers.

Cake was served by Mrs. Richard Pimentel with Mrs. David Bailiff presiding at the punch bowl.

For a wedding trip to Vail, Colo., the bride wore a yellow silk two-piece suit.

They will make their home in Irving where the bridegroom is employed by Los Colinas Corporation. He is a graduate of Texas Tech University with a degree in finance. The bride is a nurse at the Irving Community Hospital. She is a graduate of Baylor University with a nursing degree. Her college sorority was Kappa Kappa Gamma.

MRS. RANDAL CODY KIRK
Nee Wanda Sue Speed

Kirk-Speed

An exchange of vows united Miss Wanda Sue Speed and Randal Cody Kirk in marriage March 20th at 2 p.m. at the First Baptist Church of Streetman. The double-ring ceremony was performed by the Rev. O.E. Permenter.

The bride is the daughter of retired Major and Mrs. Earl Speed of Streetman. The bridegroom is the son of James Lewis Kirk of Corsicana.

The church was decorated with an arch of lemon leaves and white flowers. On each side were two large arrangements of white mums, gladiolas, carnations and roses. The kneeler was covered in satin trimmed with orange blossoms. The brass candle stands held tall white tapers. Pews were marked with white satin bows and ivy.

A program of traditional wedding music was provided by pianist Cinda Permenter. Soloist Paul Tate sang "The Wedding Song."

Mrs. Mike Little of Groesbeck, sister of the bride, was matron of honor, and Dianne Tate of Dallas was bridesmaid. Sherri Jones of Corsicana, a niece of the bride, was the flower girl.

Charles Walpole of Corsicana served as the best man and James Louis Kirk Jr. of Corsicana was groomsman. Mark Jones and Robert Spence Jr. of Corsicana doubled as candlelighters and ushers. Billy Walpole of Corsicana was ring bearer.

The bride was given in marriage by her father. She chose a white satin bridal bown with chapel length train, long sleeves and a back skirt gathered to a bustle at the waistline. The vee neck, bodice, sleeves, hemline and train were trimmed in wide lace. She wore a chapel length veil of double bridal illusion. Lace trimmed the top layer which was attached to a lace covered headpiece.

Her bridal bouquet was fashioned of white roses and aqua flowers.

Bridal attendants wore floor length gowns of ecru crepe with aqua rose designs with high bodice, vee neck and long sleeves trimmed in ecru lace. The gowns had a bustle back. They carried single long stemmed white roses with aqua ribbon streamers.

The bride's mother wore a floor length blue polyester gown with an overcape of floral chiffon to match and a corsage of white roses and aqua flowers.

The reception was held in Fellowship Hall, where the couple was assisted in receiving guests by their parents.

The bride's table was covered with a white double-tiered wedding cloth trimmed with orange blossoms. The centerpiece was a large arrangement of white mums, roses, carnations, and baby's breath with aqua flowers for accent. The three branch candelabra held aqua tapers. The three tiered cake was also trimmed in aqua with miniature satin bells on top. The punch was served from a silver punch bowl.

The bridegroom's table was covered in a white cloth with a yellow swag accented on the corners with ivy. His cake was chocolate with a miniature coach enscribed "get me to the church on time." Coffee was served from a silver urn.

Serving cake were Mrs. Charles Walpole, Sherry Jennings and Laurill Hunter. Arline Bell presided at the punch bowl. Rita Holland of Ennis was in charge of the bride's book.

The bride is a graduate of Fairfield High School and Navarro College and is employed at Falcon Business Forms. The bridegroom, a graduate of Corsicana High School, is employed at Jetco Chemicals Co. They will reside in Streetman.

Engaged

KAREN FAE LEWIS and
BENNEY BOB RALEY

Raley-Lewis

Mr. and Mrs. Curtis Lewis of Corsicana announce the engagement and approaching marriage of their daughter, Karen Fae, to Benney Bob Raley, son of Mr. and Mrs. Earl B. Raley of Emhouse.

The future bride is a 1975 graduate of Corsicana High School. She is a sophomore elementary education major at Sam Houston State University.

The prospective bridegroom is a 1973 graduate of Mildred High School. He attended Navarro College and is a senior physical education major at Sam Houston State University.

The wedding is planned for June 3rd at 7:30 in the evening at Northside Baptist Church in Corsicana.

KAY LYNN ORR

Harris-Orr

Mr. and Mrs. Forrest Orr of Kingsville announce the engagement and approaching marriage of their daughter, Kay Lynn, to Gerry Harris, son of Mrs. Rollin L. Harris and the late Mr. Harris of Corsicana.

The bride-elect is a teacher for the Mesquite Independent School District and the prospective bridegroom is a loan officer at the Valley View Bank in Dallas. They are both 1973 graduates of Abilene Christian University.

A June 18th wedding is planned in Kingsville.

NORMA JAMES

Roby-James

Mr. and Mrs. Albert M. James of Corsicana announce the engagement and approaching marriage of their daughter, Norma, to David L. Roby, son of Mr. and Mrs. Bruce W. Roby of Corsicana.

The bride-elect is a teacher in the Dallas Independent School System in Dallas. She holds a bachelor's and master's degree in education from East Texas State University at Commerce.

Her fiance is a graduate of the University of Texas with a B.B.A. degree in finance. He is the manager of Dial Finance Company in Austin.

A June 18th wedding is planned at the First Baptist Church in Corsicana.

JANICE GILLENTINE and
TRAVIS EARL FRANKLIN

Franklin-Gillentine

Mr. and Mrs. Bob L. Gillentine of Rt. 1, Barry announce the engagement and approaching marriage of their daughter, Janice, to Travis Earl Franklin, son of Mr. and Mrs. Fred T. Franklin of Corsicana.

The bride-elect is a sophomore at Blooming Grove High School and works at Memorial Hospital as a nursing attendant through a school-work program.

The prospective bridegroom attended Corsicana High School and is presently employed by Universal Rundle Corp.

The wedding will take place May 14th at the home of the bride's parents in Barry.

Mexia's 22nd flower show set Wednesday

The Mexia Garden Club will present the 22nd annual Standard Flower Show Wednesday, April 20 from 2 to 9 p.m. at the National Guard Armory. It is free to the public.

Mrs. Hugh Adamson is president of the club, and Mrs. F. E. Hawkins is chairman of the flower show with Mrs. Ken Maynard and Mrs. Dalton Coe serving as co-chairmen.

The entrance lobby will announce the show's theme, "Songs of the Season". The theme will be lettered on a banner placed in a victrola cabinet. In the center of the main hall, the four seasons will be represented by fresh plant materials.

Mrs. Hawkins announced there will be four divisions of the show. There will be five sections of Artistic Arrangements and 16 Functional Tables-breakfast, informal buffet, dinner and tea tables—in Division I. In Division II, there will be eight sections in Horticulture.

In Division III, there will be educational exhibits in Section A, conservation exhibits in Section B, and civic exhibits in Section C. Division IV will feature the Youth Educational Exhibit, which is eligible for the Junior Achievement Award, and will be furnished by the Mexia High School gardeners.

A Sweet Shop will be included for sale of refreshments and to offer a spot for visiting pleasure with tables and chairs in a garden setting.

Sponsors said the event has long been one of the outstanding flower shows in Central Texas. Mexia Garden Club has won numerous state and national awards, the president, Mrs. Adamson, noted, and is judged annually by nine accredited judges from Central Texas.

Special musical entertainment will be featured during the show.

Hubbard school board asked to probe tax exemptions

By RAY MAYO
Golden Circle Editor

HUBBARD — Charges that the Hubbard Independent School District may have granted agricultural productivity exemptions to ineligible landowners were made last night to members of the Hubbard School Board.

Bill Ross, a resident of Hubbard, said that "as each of you (school board members) know, there have been rumors that certain individuals within this district have applied for and received agricultural productivity exemptions on their school taxes for which they were not qualified."

Reading from a prepared statement, Ross said "I understand this was brought to the attention of the previous school board on at least one occasion, and they chose to avoid the issue.

"IF THIS IS TRUE, I could think of no better way to lose the confidence of the public," said Ross. "In fact, this may have some bearing on the outcome of the recent school board election.

"To set all records straight, and to remove one source of rumor, I request that the school board investigate for accuracy all tax documents of those persons receiving agricultural productivity exemptions," he said.

"I further request that the board require those persons not qualified, but receiving agricultural productivity exemptions, to pay their back taxes with interest incurred," said Ross. "In addition, to the person willfully misrepresenting the facts regarding his taxes, the board should impose a substantial penalty."

ROSS SAID THAT if for some reason the school board chooses to not require ineligible recipients of the exemption to pay their required amount of taxes, "then the equitable alternative would be for this board to grant agricultural productivity ememptions to everyone.

"This would mean a tax rebate to all landowners who did not receive an agricultural productivity exemption," he said.

At the conclusion of Ross' statement, board president Mrs. Marianne Dunlap said that the item was not listed on Monday night's agenda, and therefore the board could not discuss or take any action on the matter.

"However, we can give it consideration at our next meeting," she said.

The first item listed on last night's agenda was an executive meeting, the purpose of which was to meet with tax assessor-collector Glenda Tekell.

MRS. TEKELL WAS one of approximately 25 spectators at the meeting, and she requested that the board conduct the executive session in an open meeting, to which the board consented.

Mrs. Dunlap said that "the main problem" concerning Mrs. Tekell is "one of public relations."

Mrs. Dunlap said she was aware of numerous occasions during the past two years when taxpayers felt "they have not been courteously received" at the tax office.

Mrs. Dunlap asked Mrs. Tekell's cooperation in establishing better public relations, and to strive for a more harmonious community relationship.

Board secretary Mrs. Charles Rutledge said that "so many people equate the tax office with the school. If they come and are treated discourteously, this reflects on us, the body who hired you."

BOARD MEMBER Dr. J.M. Ryman said he has received no complaints concerning the tax office.

Supt. James Cummins said that school board policies require the appointment of a tax assessor-collector whenever the school board is reorganized.

He said since the board reorganized last week, "what's to stand in the way of re-electing the tax assessor."

At that point, the board convened into executive session, and returned to the meeting less than five minutes later.

On a motion by Billy Howard and seconded by Brenard Nunnelly, the board voted unanimously to rehire Mrs. Tekell as tax assessor-collector.

IN OTHER BUSINESS, board member Curtis McClinton was appointed to be bonded and to co-sign checks for the high school building fund.

Under an item listed as consideration of policy procedure, the board authorized board committees to make necessary expenditures. The committees include one named last week to begin the selection process for a new superintendent and the committee which is to work as a liaison between the school board and the builders while the new high school is under construction.

The board also agreed that school principals should not be required to attend special board meetings unless a specific item on the agenda concerns them.

In final action, the board accepted the resignation of Sy White, elementary custodian.

J.B. Nelsons honored on 50th anniversary

The children and grandchildren of Mr. and Mrs. Joe Bailey Nelson, 2913 Oak Ridge Drive, were hosts at a reception April 2 at Fellowship Hall of Northside Baptist Church in Corsicana in honor of their parents' Fiftieth Wedding Anniversary.

Their children are William Edward and Jerry Nelson of Dickinson, Ronald Tramel and Martha Nelson of San Antonio and Galyn and Helen Jo Pownell of Corpus Christi. They were assisted in hostess duties by Nelson's niece and her husband, Pat and Jimmye Sharrer of Overton and a cousin, Mrs. Lulu Spencer of Corsicana.

The Nelson grandchildren are: Michael Edward Nelson of Texas A&M, David Andrew Nelson of Dickinson, Lisa Dianne Nelson of San Antonio, Susan Cheryl Pownell of Baylor University, Patrick Hugh Pownell, Jeffrey Brent Pownell, Timothy Joe Pownell and Vicki Ann Pownell, all of Corpus Christi.

More than one hundred and sixty friends and relatives signed the guest book. They came from Dickinson, Corpus Christi, San Antonio, College Station, Waco, Overton, Longview, Texarkana, Dallas, Irving, Arlington, Spring, Duncanville, Ft. Worth, Bridgeport, Frisco, Richland Hills, Brownwood, Copperas Cove, Jacksonville, Mission, Hillsboro, Wilmer, Tom Bean, Lake Worth, Austin, Athens, Malakoff, Bazette, Roane, Powell, Kerens, Barry and Corsicana.

Need Money for
-Auto - Home Improvements
-Farm & Ranch - Personal Items?
PUT OUR HANDY LOAN SERVICE PLAN TO THE TEST!
FIRST NATIONAL BANK

Mildred FFA picks officers

MILDRED — Jane Boyd has been elected president of the Mildred Future Homemakers of America Chapter.

Other officers elected include Jan Bowling, first vice president; Robin Jock, second vice president; Jean Boyd, third vice president; Sandy Boyd, fourth vice president; and Gloria Bradford, fifth vice president.

In addition, Donna Montgomery, secretary; Sharon Minatra, treasurer; Rhonda Arnett, parliamentarian and Trannes Moss, historian.

Their advisor, Mrs. Ruth Yelvington will attend the state FHA meeting in Astroarena in Houston April 21-22. Three members of the chapter will attend as delegates. The theme is "Shaping an Unfinished World.

College Notes

DALLAS — More than 2,000 Southern Methodist University students are being recognized this week for their academic achievements in 1976-77, including Charles P. Sherman from Corsicana.

Official notification has been sent by the University to Sherman's parents, Mr. and Mrs. Jack Sherman, 809 Cedar Crest, that he has achieved SMU's annual "Honor Roll" of scholars with his high grade average.

Company No. 01-30040

STATE BOARD OF INSURANCE
STATE OF TEXAS

March 21, 1977

Pursuant to Article 21.27 of the Texas Insurance Code, I HEREBY CERTIFY THAT

FIRST BANCORP INSURANCE COMPANY
CORSICANA, TEXAS

is authorized under the laws of this State to issue policies and transact the business of Stock Life

Given under my hand and seal of office at Austin, Texas, the date first above written

Commissioner of Insurance

In the service

EDWARD RAMSEY

LUBBOCK, Tex. — Edward R. Ramsey, son of Mr. and Mrs. Scot L. Ramsey of Rt. 5, Ennis, has received his first promotion in the U.S. Air Force.

Ramsey, promoted to airman, recently completed technical training at Sheppard AFB, Tex., and is now assigned at Reese AFB, Tex. He is an aircraft maintenance specialist with a unit of the Air Training Command.

The airman is a 1976 graduate of Ennis High School.

WILLIAM M. ADAMS

Marine Corporal William M. Adams, son of Mr. and Mrs. Alton E. Adams of Route 1, Corsicana, has recently graduated from Non-Commissioned Officer (NCO) School.

During the course at the El Toro Marine Corps Air Station, Santa Ana, Calif., Adams studied personnel administration, Marine Corps history and traditions, military courtesy plus the principles and techniques of effective leadership. Practical application periods on close order drill and a rigorous physical fitness program complemented their classroom instruction.

A 1968 graduate of Corsicana High School, he joined the Marine Corps in November, 1975.

Who's new

Mr. and Mrs. Lindon Derwood Richards, Oak Valley Road, Corsicana, announce the birth of a daughter, Brandon Lynn, born March 23rd at Memorial Hospital weighing six pounds and twelve ounces.

She is being welcomed by the maternal grandparents, Mr. and Mrs. C.H. Hunter, and paternal grandparents, Mr. and Mrs. E.H. Richards, all of Corsicana, and also by a maternal great-grandmother, Mrs. W.M. Hunter of Corsicana.

Hospital

Patient total at midnight Thursday was 128.

ADMISSIONS—Sadie Ramsey, Mayme Williamson, George Kelt, Melissa Jones, Jimmy Stewart, Donald Green, Agnes McEntire, Virgil Walker, Lorene Holliefield, Clara Dodds, Miller Bower, Martha Lister, Charlotte Tatley, Deanna Owens, Julie Williams, Salina Cook, and Juan McManus.

DISMISSALS—Otis Atkeisson, Jason Bauer, Tina Bauer, Christie Chambers, Bessie Edwards, Jackie Edwards, Lucille Gooden, Ezra Hubbard, Gregory Jones, Bertha Lee, Doris Lee, Jim Mathis, Juanita Quinn, Mary Speed, and Leonard Yarbrough.

Patient total at midnight Saturday was 105.

ADMISSIONS — Janice K. Brewer, Ava Beauchamp, Hubert Hawkins, Histerine Baxter, and Mickey J. Mathis.

DISMISSALS — Estella Bruner, Vivian L. Cooper, Ramona Garcia, Brandon D. Hroza, Rita D. Hroza, Leese Inmon, Herman Jimmerson, Betty L. Lee, Mary A. Martinez, Rebecca Martinez, Christine P. Sandefer, Velma L. Stewart, and Maggie Young.

Patient total at midnight Sunday was 112.

ADMISSIONS — Vada I. Hardin, Ernest Jones, Donna R. Tanner, Jacqueline Muehlstein, Mattie E. Almond, Lloyd L. Redford, Alma G. York, Kenneth A. Berryhill, Hulen L. Howell, Clara M. Whitehead, Dorothy L. Nevills, William D. McDonald, Winnie L. Bush, Billy G. Clarkston Jr., John N. Blount, and Jean A. Brown.

DISMISSALS — Sonja D. Armstrong, Betsy S. Brooks, Betty W. Brooks, Ann E. Culbertson, Robin K. Dunklin, Terry A. Dunklin, Audry A. Ferguson, Donald P. Green, Emily M. Jones, Melissa A. Jones, Louise Kuykendall, William E. McCluney, and Lavon Thomas.

Patient count at midnight was 113.

ADMISSIONS: Carney Bowers, William Parker, Alton Price, Anita Hawkins, Walter Moore, Carolyn Kocurek, Jess Pollan, James Neale, Pinkey Snowden, James Womack, Jeffery Chambers, Shirley Jones, Sherry Wickham, Willie Smithen, and William Davis.

DISCHARGED: Crystal Abbot, John Anderson, Billy Clarkson, Bessie Fred, J.B. Hale, Oliver Jones, William Langham, Pamela Munula, Dorothy Nevills, Deanna Owen, Alma York.

ADMISSIONS—Gail M. Hall, Gwendolyn Y. Roberts, Johnnye C. Stanton, Artice Hall, Birdie M. Harrup, Robert N. Cannon, Carol F. Shanks, August J. Merkel, Agnes Stockard, Mary M. Perryman, Martha A. Kuyava, Charles Meador, Arthur W. Adams, Fannie M. Wright, Barbara J. Nelms, Mary Graham, Onita B. Chambers, Lill A. Melton, H.C. Allen, Sallie McAdams, Clara M. Blake, Leslie G. Blackburn, Richard H. Plant, Manuel Brooks, Timmothy Watts, Veda M. Hickman, and Iva M. Taylor.

DISMISSALS—Betsy Brooks, Buddy Wayne Brooks, Carrie A. Biggins, Janice K. Brewer, Kimberly Brewer, Birdie M. Harrup, Lorene Hollifield, Martha K. Leister, Jacqueline Muehlstein, Sarah M. Muehlstein, Annie A. Nekuza, William H. Patrick Sr., Loyce M. West, and Sherry A. Witkham.

Pensive cat

Daily Sun photographer Richard Anderson caught this cat gazing intently out a window into a cloudy afternoon Thursday.

NC authorizes revenue bond sales 'just in case'

By RICHARD COLE
Staff Writer

Anticipating a possible ban on the sale of revenue bonds to finance new construction at Texas colleges, Navarro College trustees last night authorized the sale of such bonds before the ban passes in the state Legislature.

But the board was told that the resolution simply paves the way for such construction in the event the college decides to procede, and does not signal the beginning of new building projects.

As explained by Navarro president Kenneth Walker, the proposed legislation is aimed at state-supported senior colleges, at which construction is financed with state funds.

BUT, DR. WALKER SAID, junior and community colleges such as Navarro must generate their own funds for construction. And that, he said, is an aspect of the proposed law which legislators have thus far overlooked.

By passing the resolution, the board in effect authorized sale of revenue bonds — bonds which are repaid with income sources other than local taxes — to finance construction of an Allied Health Building, a Fine Arts Building, more student housing, and an agriculture building.

Wording of the resolution is such that each project could be presented for action independent of the others. Passage of the resolution means that, even if the proposed legislation passes, the college will still be able to issue such bonds in the future. Sale of revenue bonds will continue to depend on approval of a number of state agencies.

"THIS WOULD NOT commit the board to build the buildings or sell the bonds," Dr. Walker said, "but if we want to keep this option open, then now is the time to adopt the resolution. If you decide not to adopt the resolution, then you may lose the option."

Dr. Walker said the only alternative for community colleges to issuing revenue bonds is to issue general obligation bonds, which are repaid directly by local taxpayers.

The resolution originally contained no provision for student housing, but board members decided to add that option to keep the resolution as flexible as possible.

In other action, the board canvassed ballots from the April 2nd election and declared Jimmy Hoosier, C.E. Middleton, and Charles Reynolds duly elected board members. Officers for the new board were elected as well, with the same slate being re-elected to those positions.

LEIGHTON DAWSON will continue as board chairman, with O.L. Albritton serving as vice-chairman and Dr. Louis Gibson as secretary-treasurer.

The board heard a report from Dean of Instruction Dr. Lary Reed regarding the college's new "management by objective" system now being utilized for instructional improvement.

Dr. Reed said the new system provides the college with its first "truly objective" criteria for evaluating faculty members. The plan calls for all faculty members to submit a list of goals and objectives each year. Content and scope of those goals is up to each faculty member, and each will be evaluated at the end of the year to see how successful each was in meeting those goals.

In addition, each major department will establish goals to work toward. As a part of the system, the college will use this imput in budgeting for the coming year, Dr. Reed said.

"This is a management system which causes continual upgrading of the educational system," he said. "It's a system that really causes growth, and it provides a very, very objective means to evaluate our faculty members."

Day in November will emphasize arts, crafts

The 1977 version of "A Day in November" will have an emphasis on arts and crafts, the cultural subcommittee of the Chamber of Commerce Cultural Committee decided this morning.

The committee, chaired by Pat Rice, agreed that it would be better to have people displaying their skills as well as the items they create.

The Nov. 19 affair will again have a heavy emphasis on antiques, but it was agreed that as many local and area craftsmen as possible should display such talents as weaving, pottery, jewelry making, flower drying, sculpting, painting, quilting and wood carving.

The subcommittee agreed to have the event at the Warehouse Living Arts Center again this year and discussed the possibility of having this kind of event in conjunction with the 1978 Derrick Daze.

No decision has been reached yet regarding what food, if any will be served or what type of entertainment will be available.

Who's new

Mr. and Mrs. Don Hudson, 228 East Drane Ave., announce the birth of a daughter, Sarah Diane, born April 2 at Navarro County Memorial Hospital. She weighed eight pounds and ten ounces.

Welcoming her are maternal grandparents, Mr. and Mrs. Louis York of Mexia; the paternal grandmother, Mrs. Rosalee Brown of Mexia; and maternal great-grandparents including Mr. and Mrs. Homer Thornton of Mexia, R.P. Hargrave of Houston, and Mrs. L.D. York of Mexia.

Mr. and Mrs. Carl S. Dosser of Waco announce the birth of a son, Nathan Roy, born Saturday, April 16th at Hillcrest Hospital in Waco weighing nine pounds and six ounces.

He is being welcomed by the paternal grandparents, Mr. and Mrs. Elbert N. Dosser of Corsicana, and a paternal great-grandmother, Mrs. Julia Shannon of DeLeon.

Deadline for transfer students at Mildred

Transfer applications of students wishing to attend Mildred Schools during the 1977-78 school year must be filed before 7 p.m. on April 29, according to Supt. A.H. Asby.

Transfer students will be charged a fee of $200 per year. New students applying for transfer must meet with the school board at 7 p.m. Friday, April 29, and at least one parent or guardian must accompany each student.

Asby said potential transfer students must be passing present school work, and students in grades kindergarten through fifth must submit a written recommendation from their present teacher. Those in grades 6-12 must have written recommendations from their principal and two teachers.

Asby said students applying after the deadline date must meet the same requirements, but will be charged a fee of $300 per quarter.

AMY ALLISON

Amy Allison wins poster contest

Amy Lea Allison, eight year old daughter of Mr. and Mrs. W.H. Allison, 516 McKinney, has been selected first place winner in the primary category of the Waco Karem Shriners Circus Poster Contest.

There were 2,404 entries from 12 counties and only four winners selected from the following category primary, intermediate, junior high and high school.

She along with other first place winners received a $25 savings bond and box seats to the circus for their family Saturday night in Waco.

Winning entries were on display in the Clown Alley at the Heart O' Texas Coliseum during the circus.

Charlotte Hayes to be on Louisiana Hayride

Charlotte Hayes, 19 year old daughter of Mr. and Mrs. James Dow Hayes of Corsicana, will appear on the Louisiana Hayride, Saturday, May 14, in Bossier City, Louisiana.

The Louisiana Hayride is a country and western show featuring artists from throughout the United States. The show is broadcast live over Shreveport's 50,000 watt clear channel radio station, 1130 on the A.M. dial.

Miss Hayes started her career in country music at the age of 14. She has appeared throughout Central Texas with her band "The Country Wrangers." She has been in talent shows throughout Texas and has been a guest on local television and radio. Miss Hayes plans to continue her singing and pursue her career in country music.

Anyone wishing to purchase tickets can do so by contacting Miss Hayes.

CHARLOTTE HAYES

College summer schedule ready

The summer class schedule for Navarro College is now available to all interested persons.

During the summer there will be two six week sessions and a twelve week session. The first six week session begins May 31 and ends July 7; the twelve week session begins May 31 and ends August 18; the second six week session begins July 12 and ends August 18.

Registration at Navarro College includes counseling scheduling of classes and payment of all tuition and fees.

Pre-registration will take place at the Ennis High School Vocational Building April 20 from 6-8 p.m. In Waxahachie pre-registration will be April 25, 27 and Mary 3 from 6-8 p.m. at Waxahachie High School. Preregistration in Mexia will be held at the Mexia State School Staff Development Building on April 26 and 28 from 6-8 p.m. from 6-8 p.m.

Regular registration in Corsicana will be on May 27, 1977 at the Gooch Library. Hours for registration are: 8-11:30 a.m.; 1:30 - 4:30 p.m. and 6-8 p.m.

When the colors of the rainbow overlap, the bow appears white. This phenomenon is known as a fogbow, cloudbow, or Ulloa's Ring.

Cheerleader tryouts at NC

Try-outs for Navarro College Cheerleaders for the 1977-78 school year will be held Friday, April 22, at 7 p.m. in the Men's Gymnasium at NC.

Mandatory work-outs and organizational meetings will begin Monday, April 18, at 7 p.m. in the Men's Gym for all interested students, both male and female.

Six cheerleaders will be selected by a judge from the National Cheerleader Association to serve during both the fall and spring semesters. For further information, please contact the Office of Student Services at Navarro College, 874-6501, ext. 248.

Mrs. Bradley gets license in cosmetology

Mrs. Pansy Bradley, 1308 East 13th Ave., has received her cosmetology operators license from the Texas Cosmetology Commission in Austin.

Mrs. Bradley, who received a diploma from the Lady Lynn's School of Beauty after completing 1400 hours, joins the Stylette Beauty Salon Monday.

She specializes in chemical hair relaxers and hot irons and curls.

Men arrested in Ferris linked to burglary here

Two men were arrested by Ferris police early Thursday in connection with a burglary there when, according to police reports, the men claimed to have also burglarized Tom White's Chevrolet in Corsicana.

The men were arrested at 2:45 a.m. Thursday in Ferris. Corsicana Police were then notified that the men could be connected with burglary of the car dealer. Police here did not know at the time the break-in had occurred.

Reported missing by police and recovered in Ferris were two shotguns, a portable public address system, a .357 magnum pistol and a strong box containing $3,188.

Larry Vernell Williams, 24, Trinidad, and Willie Emerson Simmons, 27, Dallas have been charged in Peace Justice G.W. O'Neal's court with burglary in connection with the incident. No bond has been set in the case.

J.R. Sessions Jr.

Freestone County Sheriff

Jury hands out sentences

Jury in for armed robbery case Monday on two defendants set up to be tried before Judge McCain who couldn't appear as been subpoened on criminal case in Travis Co. Heard by District Judge Tom Bartlett, Marlin with Co. Att. Gage prosecuting and Steve Neal and Reed Jackson defending. Jury picked composed of Beaury Chase Jr., Eulesa Perkins, Joe N. West, Donald Dees, James R. Goolsby Jr., Hazel Grace, James L. Ransom, Jimmy D. Cooper, Sarah DeFrance, Barbara Armstrong and Cecil Lyes. Guilty verdict rendered Tuesday afternoon with jury returning Wednesday to set sentence of 25 years on one and 15 years in T.D.C. on the other.

Leon Co. Sheriff Royce Wilson up to testify brought mental patient to take on to Rusk after, asked if I had a moment he had patient start on me with Bible. Also testifying were THP Ron Wood and Deputy James Eldridge from Leon Co. Judge Ferguson over to hear punishment stage of trial..

Trusty who won't win any IQ contest seriously told me he used to sell new cars, after hesitating advised until he got caught, also said his mother wouldn't let him bring anything new home if didn't have receipt showing he didn't steal it. Served civil papers concerning child support out of Kentucky on man been hiding from us. Dude with street name of Crooked Earl jailed on assault with knife charge, when shook down found box of marijuana and illegal knucks, friend with him talked way into jail.

Leon Co. Deputy Eldridge in Houston on other business saved us trip by returning prisoner wanted here for us. Enjoyable Tuesday evening spent informally speaking to and discussion with group of 4H Club members at Dew school. Man filed on possession marijuana jailed. Two men arrested and fined for theft of hiway dept. signs.

Woman hitch hiked from Huntsville here looking for husband at Fairfield Lake, located by park officials and united. Slap jailed subject drunk for theft of tool-seat from service station. Man hit station attendant with fist 2 a.m. then got belt after lady working there, then ran back to Leon Co. before could locate.

Four radios reported stolen from parking lot local plant. Rock thrown thru glass window at service station. Windshield broken on truck by egg thrown one nite from I45 overpass. False report man been murdered and lying in pasture reported by lady with mental problems. Deputy answered night call for me advised friend killed in accident and he going be administrator of will.

Been presented bunch of stick on type decals with phone number direct from Teague to this office 739-3708, can be stuck on phone or phone book for reference when need sheriff or deputy, some one available at this number 24 hours every day. Those desiring one can pick it up here or call and will bring or mail.

Still stunned over unexpected death of my mother Thelma Batchelor Sessions, never really ready for such even though only lacked couple days being 79 years of age and not in best health, still thought indestructible and be here when I was gone. Deepest thanks to all involved especially Dr. Crossno, Keller and others at hospital. This old gal had more things going, planned and interests than ever hope to have, all that knew her found most remarkable. The eldest child of Dr. Claude and Charlotte Sharp Batchelor born near Horn Hill, Limestone Co. and small community of Thelma named for her, helped raise her brothers and sisters due to her mother's early death, then raised 5 of her own and helped with all the grandchildren. Her grandfather Tom Batchelor settled near Horn Hill shortly after the War between the States and established a Methodist Church according to family history with his brother Bob settling across the road from him starting a Baptist Church.

Saw her often but never for long as always hurrying to finish some chore or assist some needy person or family. On afternoon before fatal attack could hardly slow down enough to get income tax return information trying to fill out for her, also trying to swap for new car.

Humbled by the many memorial offerings and the many friends that didn't let hard rain stop their coming to pay last respects. Appropriate short service conducted by Bro. Dewey Morgan at Woodland Cemetery Chapel.

Obituaries

Mrs. Miller

Services were at 3:30 p.m. Sunday at the Corley Funeral Home Chapel for Mrs. Pauline Miller of Malakoff who died Friday.

The Rev. Leslie Simmons officiated, with burial following at Bazzett Cemetery.

Survivors include her husband, Bert Miller of Malakoff; two sons, John Henry Dillard of Bryan and Charles Dillard of Beeville, a number of nieces and nephews.

She was a member of the Baptist church and the Rebeccah Lodge.

Pallbearers were Wayne Cotten, Leslie Cotten, Dennis Dillard, Ray York, Gary Talley, Bryan Wallace, Billy Beasley, and Charles E. Blissett.

Gilbert Beggs

Graveside services were held Thursday at Fort Sam Houston National Cemetery in San Antonio for Gilbert O. Beggs, 48, who died Monday. He was the brother of J.D. Beggs of Corsicana.

He was retired from the U.S. Air Force.

Survivors include his widow Kay; four sisters, Mrs. Anne Furr of Irving, Mrs. Rosalie Newbaur of San Antonio, Mrs. Jane Seabolt of Odessa and Mrs. Betty Maddox of Vivian, La.; three brothers, Orville Beggs and Lloyd Beggs of both of Kerens and J.D. Beggs of Corsicana.

Willie Dover

ENNIS—Services were at 2 p.m. Sunday at the Bunch Funeral Home Chapel in Ennis for Willie D. Dover, 52, resident of Rt. 2, Corsicana, who died at 9:25 p.m. Friday at Navarro County Memorial Hospital.

Burial was at Elm Branch Cemetery near Bardwell.

He was a retired Rock Island Railroad track supervisor and member of the Baptist church.

Survivors include his widow, Mrs. Darla Wanda Dover of Corsicana; a son, Rodger Lynn Dover of Arlington; a brother, Avon Dover of Ennis; a sister, Mrs. C.T. Vinson of Ennis, six nephews, and five nieces.

Cyle Johnson

Funeral services were at 2 p.m. Monday at Griffin Funeral Chapel for Cyle Johnson of Corsicana, one-and-a-half years old, who died Friday in Dallas. Rev. Mickey Loftis officiated, and burial was in Richland Cemetery.

Survivors include his parents, Mr. and Mrs. Don Johnson of Corsicana; and a grandmother, Mrs. Foy Johnson of Corsicana.

Pallbearers are to be Wilson Warner, Johnny Craig, Lloyd James and Larry Green.

Mrs. Byrd

Funeral services for Mrs. Charles W. (Janie) Byrd, resident of Corsicana, who died Saturday, were to be Monday at 10:30 a.m. at Corley Funeral Chapel with the Rev. Harold Lansford officiating. Burial was in Oakwood Cemetery.

She is survived a daughter, Mrs. Jack Sherman of Corsicana; a sister, Mrs. D.F. Gray of Houston; and two grandsons, Patrick Sherman and Dick Sherman, both of Corsicana.

Mrs. Slone

Services were at 2 p.m. Tuesday at the Corley Funeral Chapel for Mrs. Bessie Slone, 81, resident of Corsicana, who died Monday at Memorial Hospital.

Rev. James Lockerd officiated, and burial was in Hamilton-Beeman Cemetery.

Mrs. Slone was a native of Corbet, lived in Corsicana 30 years, and was a member of the Baptist Church.

Survivors include a brother, W.H. Ross of Corsicana; a sister, Mrs. John Butler of Corsicana; a grandson, Ronald Slone of Irving; and two great-grandchildren.

Nephews were pallbearers.

G. A. Kelt

Services were at 3:30 p.m. Wednesday at the Corley Funeral Chapel for George Allen Kelt, 65, of Chatfield, who died Monday at Memorial Hospital. The Rev. Pat Whitmore officiated with burial at the Chatfield Cemetery.

He was a retired district sales manager for Olin Chemical Co., a member of the Chatfield Methodist Church, a veteran of World War II and a native of New Mexico.

Survivors include his widow, of Chatfield; one son, George A. Kelt Jr. of Houston; three daughters, Mrs. Donald Rosenfeld of Houston and Mrs. Walter Fairfield and Mrs. Bobby Nelson, both of Pasadena; nine grandchildren; one great-grandchild; two sisters, Mrs. Joe Phillips of Chandler and Mrs. Wendell Whitfield of Dallas; and one brother, J.J. Kelt Jr. of Huntsville, Ala.

Pallbearers were Gerald Wakefield, Archie Pittman, Fred N. Stewart, Marion Bozarth, John Andrew Gaines and W ayne Burkhalter.

Wilmer Cooksey

Wake services were Tuesday at 7 p.m. at the Ross and Johnson Mortuary for Wilmer Cooksey, Sr., 63, who died April 14 at Memorial Hospital.

Funeral services were Wednesday at 1:30 p.m. at the Ross and Johnson Mortuary.

The Rev. Vernon Jesse officiated with burial following in the Woodland Cemetery.

He is survived by one son, Wilmer Cooksey Jr. of St. Louis, Mo.; two daughters, Mrs. Vinna Bell and Mrs. Dorothy Pine, both of Los Angeles, Calif.; two grandchildren; three brothers, C.B. Cooksey and James Cooksey of Dallas, Leon Cooksey of Calif.; three sisters, Mrs. Aileen Waits of Corsicana, Mrs. Gladys Johnson of Dallas, Mrs. Dorothy Procter of Los Angeles, Calif.; and other relatives.

Liechtenstein, the smallest nation in Europe, has an area of only 60.6 square miles. The continent's largest country, the U.S.S.R., has an area of 8,649,550 square miles, 2,151,000 square miles of which are in Europe.

County 4-Hers will compete

Twelve 4-H members from throughout Navarro County will attend the Henderson County Livestock Show, April 22-23 in Athens according to Jim Kelley, Asst. County Extension Agent.

Twenty head of beef heifers will be exhibited in the various classes on Friday, April 22, starting at noon.

Bobbette Berna, Leslie Lewis, Matt Montfort, G.L. Thomas, Ray Carroll, Bart Latta, Jamie Bancroft, Tim Butler, Randy Bancroft, Montie Montfort. Joey Territo and Leslie Thomas will be participating in the show, competing against youth from Henderson, Ellis, Navarro, Anderson, Cherokee, Freestone, Kaufman, Smith and Van Zandt for the top honors in each division.

Courthouse

JUSTICE COURTS, PCT. 1
Joe Wilson, Place 1
Criminal Cases

Larry W. Barlow, 1226 W. Collin, has been charged with burglary of a habitation. His bond has been set at $3,000 and the case has been transcribed to district court.

Danny Leo Franks, Houston, has been charged with driving while intoxicated. His bond has been set at $500 and the case has been transcribed to county court.

A total of nine persons have been charged with issuing bad checks. They are Edith Jo Terry, 114 S. 20th (two counts); Virginia Lusk, 19B Eastside Apts. (three counts); Alice Gray, 20B Eastside Apts. (two counts); Peggy Kindrick, Purdon; Frances Bailey, Kerens; Rev. Charles L. Robinson, DeSoto; Dorothy Betts Howze, Richland; Peggy Dyess, 2424 W. 2nd; and Joy Dobbins, Rice.

Civil Cases

A.M. Lord, Palestine vs. G.W. and Pam Switzer, 717 W. 18th,: forcible detainer.

Wilbur L. Calhoun vs. Charles Beck, 809 E. 7th: forcible detainer.

G.W. O'Neal, Place 2
Criminal Cases

Charges of issuing bad checks have been filed against Rev. Charles Robinson, DeSoto; and Kathleen Payne, Rt. 5.

Small Claims Court

Jeri Shelton, doing business as LaVeta Boutique has filed suits on debts against Matti Smith, 1004 Northwood; Ronda Rogers, 753 W. 9th; Juanita Johns, 2118 W. 3rd; Cynthia Bruce, 1601 N. 25th; and Jeff Burns, Hubbard.

13TH DISTRICT COURT

Daniel Robert Nelson, Jr. and Oleta Mae Mooneyhan Nelson: dissolution of marriage.

Jacob Conrad Merka and Loretta Fay Merka: dissolution of marriage.

Eulalia Pauline Fredrick, et vir vs. Lowrie Truck Lines, et al: damages and personal injury (auto).

Janet Lee Watson and Joey David Watson: dissolution of marriage.

Janice Faye Williams and Gary Wayne Williams: dissolution of marriage.

Divorces Granted

Willie Mae Humphery and Ben C. Humphery.

Jerry Jones and Margaret Kay Jones.

COUNTY CLERK'S OFFICE
Marriage Licenses

Alton Felder, 188 Southpark Gardens, and Ora Lynne Jefferson, Corsicana.

Charles Mack Cooper, 214 N. Beaton, and Patricia D. Chandler, 3401 W. 7th.

Warranty Deeds

Joe M. Seale et al to Ernest Featherston, part of block 382 of the City of Corsicana.

Florene Hollifield to David W. Hawk et ux, lot 6 block 454-G of the City of Corsicana.

Larry Lemons et ux to Allen T. Fouty et ux, part of lot 8 block 454-H of the City of Corsicana.

John Horvath et ux to Mattie Dell Prince, part of the James Powell Survey.

Mark Morgan et ux to Leroy Poteet et ux et al, 72.4 acres in the John Choate Survey.

Rickey Lynn Price to Beverly Price; lot 11 block 23 of the Exall Heights Addition of the City of Corsicana.

Adele Rosenberg to Leo N. Levi Memorial Hospital Association, lots 9, 10, 11 and 12 block 237 of the City of Corsicana.

William H. Vice to Audie F. Vice, lot 7 block 637 of the City of Corsicana.

Maragret Kay Jones to Jerry L. Jones, part of lot 11 and part of lot 13 in block 665 of the City of Corsicana.

JUSTICE COURTS, PCT. 1
Joe Wilson, Place 1
Criminal Cases

Virginia Lusk, 19B Eastside Apts., has been charged with issuing a bad check.

G.W. O'Neal, Place 2
Criminal Cases

Lee Estes, Jr., 709 E. 6th, has been charged with driving while intoxicated. His bond has been set at $500 and the case has been transcribed to county court.

Charles Donee Castles, Rt. 2, has been charged with driving while license suspended. His bond has been set at $500 and the case has been transcribed to county court.

Elvis Lorenzo Fraser, 915 E. 6th, has been charged with driving while intoxicated. His bond has been set at $500 and the case has been transcribed to county court.

Olin Wayne Johnson, Dawson, has been charged with driving while intoxicated. His bond has been set at $500 and the case has been transcribed to county court.

Lewis Daniel Brown Jr., Corsicana Motel, has been charged with driving while intoxicated. His bond has been set at $500 and the case has been transcribed to county court.

Connie L. Lewis, 610 E. 14th, has been charged with carrying a handgun. His bond has been set at $500 and the case has been transcribed to county court.

Jimmy Lynn Parr, 1708 W. 7th, has been charged with carrying a handgun. His bond has been set at $500 and the case has been transcribed to county court.

J.C. Pickett, 9 Corsicana Motel, has been charged with driving while inioxicated. His bond has been set at $500 and the case has been transcribed to county court.

Ada Mae Tabutton, 148½ W. 2nd, has been charged with welfare fraud.

Estanislado Hernandez, 1918 N. Main, has been charged with driving while intoxicated. His bond has been set at $500 and the case has been transcribed to county court.

Larry Williams, Dallas, has been charged with burglary of a business.

Willie Emerson Simmon, Dallas, has been charged with burglary of a business.

Lee Thompson, Blooming Grove, has been charged with issuing a bad check.

Civil Cases

Billie B. Collier, doing business as Busy Bee Plumbing Service vs. P.B. Smith, doing business as Mary's Grill, 106 E. 3rd: debt.

13TH DISTRICT COURT

Ednor Carol Jock and Charles A. Jock: dissolution of marriage.

The Corsicana Sun Inc. vs. Jesus C. Gutierrez, doing business as El Sol de Texas: suit on a debt.

Jimmie Nell Perkins and William Lewis Perkins: dissolution of marriage.

Rebecca Hayes and Jimmie Lee Hayes: dissolution of marriage.

Divorces Granted

Charles Wayne Beaird and Belva Kay Beaird.

Betty Jo Snowden and Ernest Wayne Snowden.

Cecil C. French and Betty Illeene French.

COUNTY COURT

Lee Chester Strain, 8B Eastside Apts., pleaded guilty April 4 to a charge of unlawfully carrying a weapon. He was fined $200 plus costs. Strain was arrested Jan. 3 at the intersection of E. 7th and S. 2nd by Lewis Palos and Ricky Allinen of the Corsicana Police Dept.

Thurman W. Miller, 1403 E. 4th, pleaded guilty April 4 to a charge of unlawfully carrying a weapon. He was fined $100 plus costs. Miller was arrested Jan. 22 on the county road that runs from Angus to Retreat and I-45, by Mike Price, and Bill Stewart of the Highway patrol.

Chester Ray Love, Frost, pleaded guilty April 4 to a charge of driving while intoxicated. He was fined $100 plus costs and sentenced to 10 days in jail, probated for one year. Love was arrested Dec. 17 three miles west of Corsicana on Highway 22 by J.L. McCaig and Mike Price of the Highway Patrol.

William Glenn Morris, 528 Forrest Lane, pleaded guilty April 4 to a charge of driving while intoxicated. He was fined $100 plus costs and sentenced to 10 days in jail probated to one year. Morris was arrested March 10 four miles south of Corsicana on FM 637 by Grady McCall of the Sheriff's office.

COUNTY CLERK'S OFFICE
Marriage Licenses

Joe David Reamy, Mexia, and Kathy Nell Vest, Kerens.

Jerry Don Scruggs, Purdon, and Donna Ruth Massey, Purdon.

Warranty Deeds

First National Bank of Corsicana to Emra I. Alexander et ux, lot 10 block 530 of the City of Corsicana.

Eva M. Panter to Chester R. Morrison et ux, part of lots 2 and 3 block 464 of the City of Corsicana.

Elven W. Wright et ux to Brad Rose et ux, 29.441 acres in the Enoch Frier Survey.

T. Walter Erwin, III d-b-a to Paul R. Mitchell, 5.0 acres in the Wm. Meador Survey.

Republic National Bank of Dallas to Melvin Nelson Dickey et ux, lot 12 block 251 of the City of Corsicana.

JUSTICE COURTS, PCT. 1
Joe Wilson, Place 1
Civil Cases

Southpark Gardens Apts. has filed suits for forcible detainers against Maxine McAdams, Gladys Freeman, and Circers Evans.

Small Claims Court

E.D. Groffom vs. Roy P. Cowant, Jr., Richland,: debt.

G.W. O'Neal, Place 2
Criminal Cases

Vicente Rotunne, Dallas, has been charged with issuing bad checks. His bond has been set at $500 and the case has been transcribed to county court.

13TH DISTRICT COURT

Vera Lee McDonald and James Russell McDonald: dissolution of marriage.

Divorces Granted

Linda Diane Seelke and Billy Darrell Seelke.

COUNTY COURT

James Lee Wicker, Houston, pleaded guilty April 13 to a charge of driving while intoxicated. He was fined $100 plus costs and sentenced to three days in jail. Wicker was arrested by J.F. Scott of the Highway Patrol on Feb. 12 on I-45.

Billy Joe Talley, 2024 W. 12th, pleaded guilty April 13 to a charge of driving while intoxicated. He was fined $500 plus costs and sentenced to 10 days in jail. Talley was arrested March 3 by J.F. Scott of the Highway Patrol.

COUNTY CLERK'S OFFICE
Warranty Deeds

Edwin T. Phinney et ux to Emmett C. Gonzales, Jr., part of block 450-H of the City of Corsicana.

Elvarro II Properties to Homer S. Whorton, Jr., 390.509 acres.

JUSTICE COURTS, PCT. 1
G.W. O'Neal, Place 2
Criminal Cases

Alice Dalston, Richland, has been charged with issuing bad checks.

Small Claims Court

J.N. Haynie vs. W.D. Thedford, doing business as Thedford Welding, 1220 S. 7th: debt.

13th DISTRICT COURT

James J. Barton vs. Safeway, Inc.: damages

Sandra Kay Thomas and Van Evary Thomas: dissolution of marriage.

Sandra Kay Saunders and Alfred Larry Saunders: dissolution of marriage.

COUNTY CLERK'S OFFICE
Marriage Licenses

Lowell Keith White, 301 S. 38th, and Sonyn Renee Daniel, 1520 W. 4th.

Warranty Deeds

Ronald Watkins to Kenneth Johnston, lots 1,2 and 3 block 834 of the Wedgewood Estates Addition of the City of Corsicana

Ronald Watkins, trustee to Troy Rogers et ux, lots 2 and 3 of the Northcrest Country Estates Addition of the City of Corsicana.

Roy A. Mayo to Lora A. Beasley, part of the H. Bush Survey

Edgar Humphries et ux to L.H. Brackenridge et ux, lot 7 block 4 of the Eldorado Addition in the City of Dawson.

C.S. McClanahan et ux to Billy Wayne Graves et ux, lot 8 thru 12 block 60 of the H. & T.C. Railroad Addition of the City of Corsicana.

JUSTICE COURTS, PCT. 1
Joe Wilson, Place 1
Criminal Cases

Bobby Joe Lee, S. 28th, has been charged with theft by taking.

Everett James Grindstaff, Ballinger, has been charged with driving while intoxicated. His bond has been set at $1,000 and the case has been transcribed to county court.

William Dolly McCarty, Garland has been charged with driving while intoxicated.

Rev. Charles L. Robinson, 720 Avenue A, has been charged with three counts of issuing bad checks.

Small Claims Court

Birdie Smith vs. Clarence Howzes, 701 E. 11th: debt.

G.W. O'Neal, Place 2
Criminal Cases

Betty Lois Jones, no address available, has been charged with aggravated assault. Her bond has been set at $1,500 and the case has been transcribed to district court.

13TH DISTRICT COURT

Chuck Strings, doing business as Chuck's Truck Stop vs. Billy Childress, doing business as Childress Cattle Hauling: suit on sworn account.

Peggy Ann Reeves and Jerry Wayne Reeves: dissolution of marriage.

Divorces Granted

Debora Arnold and Dennis Dale Arnold

James Randall Ivie and Sherry Lynn Ivie

COUNTY COURT

Robert Dillon Jones, Kerens, pleaded guilty April 18 to charges of driving while intoxicated and carrying a gun. He was fined $100 on each charge plus court costs. Jones was arrested in Kerens on Dec. 9 by Jimmie Spencer of the sheriff's department.

Jimmy L. Lawrence, no address available, pleaded guilty April 18 to a charge of resisting arrest. He was fined $100 plus costs. Lawrence was arrested Nov. 3 by Police Chief Don Massey.

Charges of possession of alcoholic beverages with intent to resell were dismissed against Joe Willis Nolan on April 18 at the request of the district attorney's office because the state was unable to make a case.

Charges of possession of gambling paraphernalia against Arhert Ray Evans, 519 E. 11, were dismissed April at the request of the district attorney's office because the possession of contraband by the defendant was in serious doubt.

David Corey Joles, Plano, pleaded guilty April 18 to a charge of driving while intoxicated. He was fined $100 plus costs and sentenced to 10 days in jail. Joles was arrested Oct. 15 on I-45 by Mike Price of the Highway Patrol.

Charges of possession of marijuana against Otho James McBride, 908 E. 5th, were dismissed on April 18 at the request of the district attorney's office because the possession of contraband by the defendant could not be established. The arresting officer did not request a lab test on the evidence.

Two charges of assault against Mike Ragan, 15 Leigh Apts., were dismissed at the request of the district attorney's office because the witnesses have left the county.

Charge of driving while license suspended against William Calvan Butcher, no address available, were dismissed April 18, by the district attorney's office beceuse the Department of Public Safety had not notified the defendant of his driver's license status.

Charges of hindering a secured creditor against Willie D. Smith, 305 Valley Drive, were dismissed on April 18 by the district attorney's office because the complainant had declined to prosecute.

COUNTY CLERK'S OFFICE
Marriage Licenses

John D. Silva, Bryan, and Mary Jane Ybarra.

Ralph Scoggins, 1604 Beverly, and Clota Jean Herd, 2803 Lafayette.

Warranty Deeds

Mrs. Jessie F. Mathews to P.D. Fullwood, lot 3 block 8 of the Highland Park Addition of the City of Corsicana.

Johnny Mathews to Jessie Mathews, lot 3 block 1453 of the City of Corsicana.

Clifton Moye et al to Hattie Mae Lewis, lot 8 block 145 of the City of Corsicana.

Johnny Coker et ux to Dorothy Hardgrave, lot 4 block 525-C of the City of Corsicana.

John A. Dubiski et al to Clarence Blancet et ux, lot 39 block 480 of the City of Corsicana.

William T. Estes, Jr. et ux to James Lloyd Ezell et ux, lots 2, 3 and 4 block 4 of the Crawford Addition of the Town of Kerens.

Kenneth G. Johnston to Matt Walker et al, lot 10 block 836 of the Wedgewood Estates Addition of the City of Corsicana.

Elizabeth Ann Kelly to R.C. Nelson et ux, lots 1 and 2 block 568 of the City of Corsicana.

Gary D. Sanders to Tornie Clemens, lot 5 of the Subdivision of Enoch Wood Home Property.

Mary E. Laudan to Linda Nell Perry, part of lot 3 block 533-B of the City of Corsicana.

BROOKSHIRE PRODUCE...QUALITY YOU TRUST!

VINE RIPE TOMATOES LARGE SLICERS 39¢ LB

DELICIOUS APPLES RED 79¢ 3 LB BAG

CELLO CARROTS 15¢ LB BAG

CALIFORNIA AVOCADOES 19¢ EACH

GREEN ONIONS 10¢ BUNCH

GUACAMOLE
2 large ripe avocados
1 large tomato, peeled
1/4 cup chopped onion
1 tablespoon vinegar
salt, pepper, lettuce
Peel and pit avocados. Put avocados, tomato and onion in blender. Blend until smooth. Add vinegar, salt and pepper, and mix until well blended. Serve on shredded lettuce.

JADE PLANT 4 INCH POTS 3 PLANTS PER POT 1.99 EA WHILE SUPPLY LASTS

FRESH ARTICHOKES EACH 39¢ | SUNKIST LEMONS EACH 10¢ | FRESH MUSHROOMS 8 OZ PKG 69¢ | BAGGED PEANUTS 2 LB BAG 99¢ | FRESH BROCCOLI LB 39¢

HY-TOP FLAVORED DRINKS 64 OZ BOTTLE 59¢ | HY-TOP GRAPE JUICE 24 OZ BOTTLE 59¢ | HY-TOP EGG NOODLES WIDE OR EXTRA WIDE 12 OZ PKG 45¢ | HY-TOP ALUMINUM FOIL 25 FT ROLL 35¢ | BORDEN'S YOGURT 4 8 OZ CTNS $1

COLGATE TOOTH PASTE 10¢ OFF LABEL 69¢ 5 OZ TUBE | VICKS NYQUIL 6 OZ BOTTLE $1.59 | HY-TOP ALCOHOL 16 OZ BOT 29¢

BOUNCE FABRIC SOFTENER 99¢

Frito Lay Rold Gold Pretzels 9 OZ Pkg 49¢ | Hy-Top Rice Long Grain 5 LB Bag $1.39 | Lima Beans Hy-Top Large 24 OZ Bag 97¢ | Hy-Top Dog Food Beef Horsemeat Chicken 300 Can 27¢

HY-TOP INSTANT TEA 3 OZ JAR $1.39

FINE CHINA the real thing-forever SPRINGTIME

THIS WEEK'S FEATURE FINE IMPORTED PORCLAIN CHINA

Saucer 69¢ each with $3.00 grocery purchase

12" CHOP PLATE $5.99 No Purchase Necessary No Limit SAVE $1.00

SLICED SLAB BACON BULK THICK SLICED LB $1.09

PORK FRESH MEATY MEDIUM SIZE SPARERIBS LB 98¢

FRESH GROUND BEEF ANY SIZE PKG LB 68¢

USDA Choice Heavy Beef Rump Roast Boneless Lb $1.18

Heavy Beef Cubed Steaks Beef Cutlets Lb $1.98

Fully Trimmed USDA Choice Heavy Beef Boneless Briskets $1.29

Meat Or Armour Star Beef Franks 12 OZ Pkg 65¢

Meat Or Beef Or Oscar Mayer Jumbo Franks Lb Pkg $1.25

Eckrich Meat Or Beef Smoked Sausage Lb $1.45

PORK ROAST BOSTON BUTT LB 78¢

Boston Butt Pork Steaks Lb 88¢

Neuhoff's Preferred Sliced Bacon Lb Pkg $1.19

Decker All Varieties Lunch Meat 6 OZ Pkg 49¢

Hormel Fresh Link Sausage Sizzlers 12 OZ Pkg 89¢

Mrs Paul's French Fried Fish Fillets Frozen 14 OZ Pkg $1.39

Booth Frozen Thick Sticks 14 OZ Pkg $1.49

HY-TOP PIZZAS CHEESE HAMBURGER PEPPERONI SAUSAGE EACH 69¢

Green Giant Brussel Sprouts Or Broccoli Spears Vegetables 10 OZ Ctn 63¢

Green Giant Cauliflower Cheese Sauce Broccoli Cheese Sauce Vegetables 10 OZ Ctn 63¢

McKenzie Pinto Beans 16 OZ Bag 49¢

Aunt Jemima Corn Meal Yellow 2 LB Bag 39¢

Imperial Whipped Margarine LB Ctn 63¢

Hefty Large Trash Bags 33 Gal Size 10 Ct Pkg $1.49

Kraft Tartar Sauce 6 OZ Jar 51¢

Hy-Top Sandwich Bags 150 Ct Box 65¢

Hy-Top Mushroom Stems & Pieces 4 OZ Can 59¢

Hy-Top Coconut 7 OZ Bag 55¢

Hy Top Mustard 16 OZ Jar 33¢

Hy-Top Ammonia ½ Gal Bottle 59¢

Spaghetti O's Franco American 14¾ OZ Can 27¢

Green Giant Mexicorn 12 OZ Can 37¢

Green Peas & Onions Green Giant 17 OZ Can 43¢

A SUPER SPECIAL

NABISCO ICE CREAM CONES 49¢ PKG OF 12

CABELL'S ICE CREAM ½ GAL ROUND CTN

LIMIT 2 CTNS WITH $7.50 PURCHASE ALL OTHERS REG. PRICE 79¢

DEL MONTE CORN GOLDEN CREAM STYLE OR WHOLE KERNEL 303 CAN 29¢

DEL MONTE SWEET PEAS 303 CANS 3 $1

DEL MONTE PINEAPPLE IN JUICE SLICED CRUSHED CHUNKS NO 1½ CAN 47¢

DEL MONTE TOMATO SAUCE 300 CAN 35¢

DEL MONTE CATSUP 32 OZ BOTTLE 75¢

A & W ROOT BEER REGULAR OR SUGAR FREE NO RETURN 6 16 OZ BOTTLES $1.29

KRAFT APPLE JELLY 18 OZ GLASS 55¢

PILLSBURY BISCUITS KRAFT PKG OF 4 CANS OF 10 55¢

KRAFT BARBECUE SAUCE SMOKE, PLAIN OR HOT 18 OZ BOTTLE 55¢

GREEN GIANT CORN CREAM STYLE GOLDEN 17 OZ CAN 29¢

KRAFT VELVEETA CHEESE FOOD LB BOX $1.09

Nescafe Instant Coffee 10 OZ Jar $3.49

Sun Maid Seedless Raisins Pkg of 6 1½ OZ Boxes 98¢

New Freedom Mini Pads Box Of 30 $1.39

New Freedom Maxi Pads Box Of 12 75¢

HUNT'S TOMATO PASTE 12 OZ CAN 53¢

HUNT'S TOMATO SAUCE 8 OZ CAN 19¢

ALL DETERGENT JUMBO BOX 9 LB 13 OZ BOX $3.59

GLADIOLA FLOUR ALL PURPOSE OR SELF RISING 5 LB BAG 59¢

WISK LIQUID DETERGENT HEAVY DUTY 10¢ OFF LABEL QT BOT $1.19

TANG PACKETS PITCHER SIZE 27 QT PKG $1.59

HY-TOP DOG FOOD $4.49 25 LB BAG

HY-TOP DRINKS ALL FLAVORS 10¢ 12 OZ CAN

NABISCO OREO COOKIES 89¢ 15 OZ PKG

CREAM OF MUSHROOM SOUP HY-TOP 4/88¢ 10½ OZ CANS

WESSON COOKING OIL $1.49 48 OZ BOT

DUNCAN HINES LAYER CAKE MIXES ALL FLAVORS 59¢ 19 OZ BOX

TEXSUN GRAPEFRUIT JUICE 49¢ 46 OZ CAN

MRS. BAIRD'S FRENCH BREAD NEW ORLEANS 61¢ LB PKG

DOUBLE S&H GREEN STAMPS WITH THE PURCHASE OF $7.50 OR MORE IN GROCERIES (EXCLUDING CIGARETTES) SATURDAY

QUANTITY RIGHTS RESERVED THESE SAVINGS GOOD THURS-FRI-SAT, APRIL 21-22-23 NONE SOLD TO DEALERS

VALUABLE COUPON 50 FREE S&H GREEN STAMPS WITH THE PURCHASE OF THREE 5 OZ CANS OF LIBBY'S VIENNA SAUSAGE COUPON GOOD APRIL 21-22-23 LIMIT ONE PER FAMILY BROOKSHIRE'S

VALUABLE COUPON 50 FREE S&H GREEN STAMPS WITH THE PURCHASE OF ONE ANY SIZE TOOTHBRUSH COUPON GOOD APRIL 21-22-23 LIMIT ONE PER FAMILY BROOKSHIRE'S

VALUABLE COUPON 50 FREE S&H GREEN STAMPS WITH THE PURCHASE OF TWO 6½ OZ CANS OF HY-TOP CHUNK LIGHT TUNA COUPON GOOD APRIL 21-22-23 LIMIT ONE PER FAMILY BROOKSHIRE'S

VALUABLE COUPON 50 FREE S&H GREEN STAMPS WITH THE PURCHASE OF ONE 12 OZ BOX OF NABISCO VANILLA WAFERS COUPON GOOD APRIL 21-22-23 LIMIT ONE PER FAMILY BROOKSHIRE'S

VALUABLE COUPON 50 FREE S&H GREEN STAMPS WITH THE PURCHASE OF THREE LBS BULK PEANUTS COUPON GOOD APRIL 21-22-23 LIMIT ONE PER FAMILY BROOKSHIRE'S

VALUABLE COUPON 50 FREE S&H GREEN STAMPS WITH THE PURCHASE OF ONE 3 LB OR LARGER BABY BEEF ROAST COUPON GOOD APRIL 21-22-23 LIMIT ONE PER FAMILY BROOKSHIRE'S

VALUABLE COUPON 50 FREE S&H GREEN STAMPS WITH THE PURCHASE OF ONE PKG OF 8 CORNY DOGS COUPON GOOD APRIL 21-22-23 LIMIT ONE PER FAMILY BROOKSHIRE'S

CORSICANA 1321 W. SECOND MONDAY-SATURDAY 8:30 a.m. - 8:00 p.m.

Parkay Squeeze Margarine Lb 63¢

BROOKSHIRE'S WHERE SHOPPING IS A PLEASURE

MR. & MRS. AUBREY G. BLUE

Mr. & Mrs. A. G. Blue mark 25th wedding date

Mr. and Mrs. Aubrey G. Blue, 1302 Bowie Dr., will celebrate their Silver Wedding Anniversary with an open house to be held Sunday, April 17 from 2 to 4 p.m. in the home of Mrs. Alma Beauchamp, 329 South 31st St. Their children and the hostess invite friends and relatives to share the occasion.

Blue and the former Catherine Croft were married on April 19, 1952 in Lindel, Texas, and have lived all their married life in Corsicana.

The couple has three daughters, Tressa Blue, Mrs. Vicki Kirk and Mrs. Beverly Barlow, all of Corsicana.

MR. & MRS. J.T. GLASGOW

J. T. Glasgows feted with anniversary event

Mr. and Mrs. J.T. Glasgow of Corsicana were honored on their Golden Wedding Anniversary with a surprise *luncheon and open house* at Camp Wanica on Saturday, April 9th.

The couple was married in Groesbeck, on April 9, 1927 and have lived in Corsicana fifty years.

Their daughter-in-law, Mrs. Madelyn Glasgow, and grandchildren were hostesses for the surprise occasion. The Glasgow grandchildren are: Mrs. Dale Baker of Austin, Mrs. Ricky *Beets and Mrs. Steve Dickerson* of Corsicana. They also have one great-granddaughter and a number of nieces and nephews.

The guests list included friends and relatives from Austin, Dallas, Arlington, Baytown, Galveston, Corsicana, Oklahoma and New York.

Rice firemen receive check

The Rice Volunteer Fire Department received a check for $75 recently from Texas Farm Bureau Insurance Companies as an expression of thanks for the Department's work on the property of George McCasland, Route No. 5, Box 66A, Corsicana, Texas.

The money will be used for their loss prevention program.

The Texas Farm Bureau Insurance Companies pay volunteer fire departments this amount when the department works at a fire in rural areas, involving property insured by them.

Freestone Historical pilgrimage plans made

The Queen of Trinity Star Historical Pilgrimage will be held in Freestone County April 30-May 1. The annual event is sponsored by the History Club of Fairfield with Mrs. R.W. Montgomery as chairman. Mrs. L.J. Davis is president.

The Freestone County Museum and Moody-Bradley House in Fairfield, and the Burlington-Rock Island Railroad Museum in Teague will be open both days from 1 to 5 p.m. Gates open at Moody-Bradley House at 10 a.m. Saturday and 11 a.m. Sunday.

The center of most activities will be Moody-Bradley House on Moody Street where the Freestone County Art League will exhibit works done by *member artists; a historical* melodrama will be presented at 10 a.m. and 1 and 3 p.m. Saturday, and at 1 and 3 p.m. Sunday. Band concerts, a bazaar and cake walk will be held. This year for the first time, a Tom Thumb King and Queen will be chosen from children 4-6, and crowned Saturday at 1:30 p.m.

Lunch will be served both days from 11 a.m. to 2 p.m. at $3 for adults and $1.50 for children through age 10. This includes gate admission to tour the beautifully restored old home built in 1860, and both museums, plus all activities at the home. Gate admission without lunch is 50 cents.

Advance sale of tickets is underway and they may be obtained from Mrs. Montgomery, P.O. Box 171, Fairfield, Texas 75840. They will also be available at the gate April 30 and May 1.

Need Money for
-Auto - Home Improvements
-Farm & Ranch - Personal Items?
PUT OUR HANDY LOAN SERVICE PLAN TO THE TEST!
FIRST NATIONAL BANK

Police will crack down on leash law violators

Residents who allow their dog to run free, in violation of Corsicana's leash law, may find themselves in Municipal Court now as police begin a crackdown on violators.

Citing the growing number of rabies cases found recently in Texas, Police Chief Don Massey said his department has begun a *concentrated effort to enforce the leash law.*

"We've had this ordinance for some time now," Massey said, "and yet some people still don't seem to want to comply with the law."

MASSEY SAID HIS officers have been instructed to locate the owner of stray dogs and issue a citation on the first offense. The dog will be impounded as well.

The citation will require the pet owner to appear in Municipal Court, and the owner will be subject to a fine of up to $200 for each offense.

In addition to the court fine, the pet owner will also have to pay an impoundment fee which increases each time a dog is picked up.

And dogs without proper vaccination tags will also be subject to impoundment as officials attempt to prevent any spread of rabies locally.

ALL DOGS IN Corsicana over six months in age are required a city license, and that license cannot be issued unless the dog has been vaccinated. The annual fee is $1.

Police officers have been assigned districts *to patrol for stray animals*, Massey said, and the department will no longer issue warning citations to first-time violators.

"This problem is getting pretty bad," Massey said. "There seems to be a general *attitude of ignoring the leash law. With rabies* being found in areas around us, we have to control our stray dogs."

According to provisions of the City Code, licensed dogs impounded by the animal warden will be kept for six days before the city either sells the animal or destroys it. Unlicensed dogs are kept for three days before the city has the option to sell or destroy the animal.

Persons who interfere with police or the animal warden as they attempt to impound an animal violate the city code, and may be charged with that misdemeanor offense.

April 22 picked as date to test warning sirens

City Civil Defense officials have set the date for the emergency warning siren test for Friday, April 22, at 3 p.m.

Deputy Civil Defense Director Bobby Ross said the Friday date was chosen to give officials a chance to test the sirens during a workday situation.

"Most tornadoes occur during the afternoon hours," Ross noted, "so this will give us a chance to evaluate how good our siren coverage is during that situation."

The test had originally been scheduled for a recent Sunday afternoon, but was canceled when the National Weather Service issued an actual tornado watch for the area.

ROSS SAID THE April 22 test will also be canceled in the event of inclement weather or an actual weather watch. This test will not involve the entire civil defense plan, since that plan has been put into actual use this year. Only the sirens will be tested to be sure that the warnings can be heard throughout the city.

"This test will give us a better idea of our sound coverage," Ross said, "and allow us to make any changes we need to in the placement of emergency vehicles."

Meanwhile, Police Chief Don Massey is sounding out local manufacturing plants, schools, and businesses about purchasing special radio receivers which will give those businesses and schools instant notification in the event of a tornado or other disaster.

Massey said he was encouraging any business employing 15 or more employes to invest in the $150 radio receiver as a means of best alerting employes in the event of a twister.

THE NORMALLY SILENT receiver would emit an alert tone simultaneously with the activation of warning sirens, Massey said. Following the tone, a voice message will be broadcast by police providing detailed information of the approaching storm.

"The larger plants probably have their own disaster plan for evacuating employes," Massey noted, "and this receiver would give them the earliest possible notification of a tornado."

Letters have been mailed to most businesses and schools here. The companies and schools have been asked to contact Massey if they are interested in participating in the program.

Any company which did not receive the letter may contact Massey at the Police Department and be included in the plan.

Tea nets $1,290 contribution for Linda Washington Sunday

More than 300 people attended the contribution tea given Sunday by the Fleur-de-Lis Club honoring Miss Linda Washington who will join the "Up With People" cast in its 1977 tour.

The tea was held at the Corsicana Community Center with calling hours from 3 until 6 p.m. The purpose of the tea was to raise $4,000 of the $11,430 "Up With People" invests in each student in the production of the traveling musical.

Contributions in the amount of $1,290 were received during the event, it was announced by Mrs. I.A. Rhodes, vice president, who presided in the absence of the president, Mrs. J.M. Morgan.

The club anticipates further contributions will be received by mail from those unable to attend the event.

In behalf of the club, Mrs. Rhodes thanked the public for the support given the tea in Miss Washington's behalf. Mrs. Allen M. Jones assisted the club greatly in planning and carrying out the event, it was noted.

Miss Washington played and sang informally for entertainment of the guests. She is a junior member of Fleur-de-Lis and her mother, Mrs. E.L. Washington, is a long-time club member.

Currently Linda is pianist and soloist for First Independent Baptist Church. She also plays the piano at the Holiday Inn on Friday evenings.

She has been a piano student of Mrs. O.W. Holmes for 12 years, and a student of voice for about three years. She also has studied organ under Mrs. C.E. Beene.

Linda was chosen to be a member of the cast last year when "Up With People" was produced at Corsicana High School. Beginning July 11 at Tucson, Ariz., she will begin a five-week production and orientation period, during which time she will learn the music and the choreography of the new show.

While performing in the "Up With People" production, she will be studying music, voice, dance, public relations, and perhaps logistical management and the technical aspects of theater and interviewing.

Ginger Price receives fashion internship award

Ginger Price, senior design major at Texas Womans University, and granddaughter of four Kerens residents, has been awarded a summer internship for her entry in the Career Course '77 at the Apparel Mart in Dallas.

She is the granddaughter of Mr. and Mrs. W.S. Price and Mr. and Mrs. Robert Horn, all of Kerens.

She will intern at either Corinth Street, Applause, Inc., Mr. Fine, Southwestern Apparel, Inc., in Dallas, or at Shades of Blue in San Antonio.

Her original natural fiber design was a cotton print seven piece ensemble consisting of a reversible swim suit, sundress, reversible quilted vest, handkerchief hemmed skirt, border print skirt and a shawl.

Her garments were judged in a professional fashion show sponsored by the National Fibers and Food Protein Commission of Texas.

Miss Price's parents are Dr. and Mrs. Carter Price of Fayetteville, Ark.

Corsicana Music Teachers set annual Sonatina Festival

The Corsicana Music Teachers Association presents the annual Sonatina and Sonata Festival Saturday, April 23 at the Corsicana Public Library civic room beginning at 9 a.m. More than 100 students will perform by the concluding hour of 5 p.m.

Mrs. Jimmie Mansfield, president, announced that Mrs. Dorothy McGee Little will be the judge. Mrs. C.E. Beene is festival chairman assisted by *Mrs. O.W. Holmes.*

Grades 1, 2 and 3 will play at 9 a.m.; grade 4 at 9:30 a.m.; grade 5 at 10:15 a.m.; grade 6 at 10:45 a.m.; grade 7 at 1 p.m.; grade 8 at 1:45 p.m.; grade 9 at 2:45 p.m.; grade 10 at 3:30 p.m.; grade 11 at 4:15 p.m.; and grade 12 at 4:45 p.m.

Students who will play for the festival by grade levels will include: Grade 1 - Hilary Humbert; grade 2 - Barbara Greer and Courtney Vyers; grade 3 - Lynn Bennett, Denise Davis, Georgia Marie Galey, Timothy Greer, Susan Guillen, Robert Magee, Laura Roman, Eleanor Smith, Alexandria Terry, and Julie Worley;

Grade 4 - Stacey Arnett, Tina Bartee, Alicia Congelton, Brett Dunlap, Melinda Estell, Teresa Guillen, Laura Harlan, Aimee Ingham, Valinda Lee, Betsy McCandless, Constance Miller, Nancy St. Clair, Cathy Whitely and Andrea Wilson; Grade 5 - Stacey Baker, Amy Brown, Laurie Colburn, Christin Denbow, Lisa Gordon, Caroline Lee, Kristie Otto, Juli Purifoy, and Debra Teague;

Grade 6 - Sherry Ables, Tolly Armistead, Jamie Bancroft, Regina Bartee, Charlie Bush, Debbie Cates, Carla Crawford, Kevin Gilmore, Elizabeth Harper, Lisa Lewis, Gina Patrick, Rhonda Rice, Steven Shwarts, Wesley Skinner, Judy Ware, Carla Williams, Carol Williams, and Gene Allen Womack; Grade 7 - Lisa Blackman, Lisa Blackwell, Janice Brandon, Paula Brandon, Cynthia Heathco, Joy Hargrave, Sherilyn Powell, Teena Russell and Laurel Waterman. Grade 8 - Tracy Andrews, Angie Allred, Arlene Beasley, Sandra Berry, Donna Caton, Sharla Hawkins, Melodee Kach, Sharron Lassiter, Kim Lee, Deanna Miller, Jan Miller, Cheryl Phillips, Pamela Sanford, and Darrell Waller.

Grade 9 - Diane Emdy, Dena Goodnight, Laura Harper, Nora Heath, Laxmi Siram, Jeffrey Stewart, and Sherry Waterman; Grade 10—Kay Bush, Donna Cates, Kay Davis, Joy Hargrove, Sherilyn Powell, Laurel Waterman, and Teena Russell; Grade 11—Jane Boyd, Jean Boyd, Evan Matthews, Peri Patterson, Donna Pennington, and Cathy Ponder; Grade 12 - Lana Cartledge, Cindy Glass, Sheryl McMillen, Juli Waterman, and Lisa Vacek.

The students appearing are from the music studios of Miss Marie Waltman and Mmes. Lyman Barne, C.E. Beene, Roy Deskin, O.W. Holmes, Louis Mehaffey, Terry Sutton, Jimmie Mansfield, Gertrude Thompson, Veno W. Turner, and E.J. Zabcik.

1952 CHS class plans 25th reunion in June

The Corsicana High School Class of 1952 will have a Twenty-fifth Reunion on Saturday, June 25. An informal open house from 2 until 4 p.m. will be held in the home of former teacher, Mrs. Gertrude Russell who lives at 1510 West Park Ave.

The evening festivities will begin at 6:30 p.m. at the Navarro College Student Union Building. Dinner will be served at 7 p.m. with Boyd Payne as guest speaker. Dancing to the music of Buddy Ward and band from 9 to 12 midnight will complete the planned reunion program.

All class members are urged to make reservations by May 15 with either Sandra Minor Palmer, 1611 Lexington Drive, or Andra Nagy Miller, 2205 West Park Ave.

The reunion planning committee has been unable to locate Cy Johnston, Robert Temple, Jimmy Woods, R. Jeff Banks, LaVern Isabell, Milton Cates, R.C. Reeder Jr., Fred Smith, Fred Moore, Lonnie Price, Bobby Williams, Mary Yarbough, Sue Ward, Tommy Burge, Patsy Alexander, Ada Keller, Barbara Moffett and Phylis Smith.

Any information pertaining to these classmates is requested and may be reported to Sandra Palmer, 872-3346, or Andra Miller, 874-3377, after 5 o'clock.

Spelling Bee is May 14

Navarro County Spelling Bee *Champion David Warrington* will appear on television in competetion on the Dallas Morning News Regional Spelling Bee Contest at 11:30 a.m. May 14 on WFAA-TV.

Warrington, son of Mr. and Mrs. J.R. Warrington, 2008 Fairfax, is a student at Drane Middle School.

Mrs. Richie Scott, coordinator of the county spelling bee, said that the contest was *originally scheduled for May 8* but was rescheduled for 11:30 a.m. - 12:30 p.m. Saturday, May 14.

Alternate winner of the county bee is Katherine Ferguson, daughter of Mr. and Mrs. Embry Ferguson, 1445 Ficklin. She will attend the *contest.*

Miss Ferguson is a student at Collins Catholic School.

Aunt Louise

Louise Foster

He's 89 and going strong

Dear Aunt Louise,

"I just wanted to let you know how much I enjoy your column in the Daily Sun each week. It is good to hear about the folks back home in Streetman. I moved to Dallas in 1971 and now live with the Earl Gossett family. I have a sister Kate Gregory who lives in Streetman and brothers Norman in Fort Worth, Earl, in Santa Ana, Calif. and Lawerence in Little Rock, Ark.

I was born on Wednesday, April 13, 1888. I'll be 89 years young Wednesday April 13, 1977. The Lord has really been good to me. My health is very good. I take care of my garden and help the neighbors with theirs.

By the way, my parents were Daniel and Carrie McDover. I was born at Midway, Navarro County between Birdston and Winkler. I'm enclosing a picture for your fan collection. Better close for now, God bless you is my prayer." signed, Frank McDover, 1123 Lebanon, Dallas, Texas.

What a lovely letter. Belated Happy Birthday! Hope it was a good day for you. Thanks for writing and I will cherish the picture.

My son Pat is coming in today to see me for a couple days. Just get to visit with him at night as I have to work but I am so pleased that he is coming. I told him I was going to cut the TV set off. The art of conversation isn't lost, it is sometimes hidden behind the TV set when it is turned on. Me? I like to talk and listen! Smile!

Readers, would you like to wish someone a happy birthday or anniversary? Club news, family reunions, news of any kind will be published, so get the cards and letters in.

'Bye for now, see you next Thursday.

STREETMAN

Maunday Thursday was observed Thursday evening in the First United Methodist Church here with Don Spinks in charge of the service.

Mr. and Mrs. Hulen Howell and sons visited the Van Dykes in Mount Pleasant and relatives in Broken Bow, Okla. over the weekend.

Mrs. Judy Allen and daughter, Angie, from Tyler visited Mrs. Willie DuBose during the Easter holidays.

Jeff Lewis brought his college friend, Mike Hartwick, from A&M home with him for Easter.

James L. Robinson, Johnny Robinson and sons, Jody and Presley spent a few days in the Lloyd Robinson home last week. The men caught a 27 lb. yellow cat fish at Colard Branch on throw lines.

Mr. and Mrs. Donald Lewis, Jeff Lewis and Mike Hartwick, also Mr. and Mrs. Wm. Lewis and Arnald Lewis were dinner guest Sun of Mrs. Gerldine Metcalf and Miss Joyce Metcalf, in Corsicana.

Mr. and Mrs. Everett Atwell and Mrs. Rufus Sharp from Niceville, Fla. visited Mr. and Mrs. Ralph Howell over the weekend. Also visited Mrs. Willie Cam Clark and Mrs. Corrie Clark. Mr. and Mrs. Bill Grubs and sons of Arlington visited on Saturday. They have recently returned from a trip to Switchland.

Mr. and Mrs. Marion Compton and Viola of Dallas visited Mrs. Lera Louise Baker Saturday and Sunday.

Mr. and Mrs. Johnny Hodges of Dallas is visiting Mrs. J. W. Tanner this week.

BAZETTE NEWS

The Mary Martha SS Class and others went to Maywood Manor for their regular monthly sing song.

Mrs. Ina Mae Upchurch entertained the Mary Martha SS class with the regular monthly meeting in her home Monday night.

Several from here attended the 50th wedding anniversary of Mr. and Mrs. Joe Nelson Saturday afternoon at the Northside Baptist Church.

Mr. and Mrs. Linsley Cox of Fort Worth spent Friday night with Mr. and Mrs. Bud Marshall. Mr. Luther Marshall and a friend Jearld Norris of Mount Pleasant were luncheon guest of the Bud Marshalls Saturday.

Mr. and Mrs. Frank Commiato and Ray are visiting their daughter and family in New Mexico this week.

NC students' works to special exhibit

Five Navarro College Students' works have been selected to appear in the art exhibition at Texas Eastern University in Tyler this week.

The entries were selected by Dr. Margaret Hicks of Navarro College. Each college submitting works is limited to five exhibits, and participation is by invitation only.

The five NC students whose work was selected include:

—Gwynneth Bobalik of Ennis, a drawing with felt tip markers entitled, "Sandra and Me Eating Lunch Feb. 18, Laughing."

—Paul Dunagan of Corsicana, a sculpture of wood and metal entitled "What Do You Mean? This Class Isn't Crowded."

—Sandra Sanders, a soft sculpture of paper entitled "Inflation."

—Marsha Bone of Corsicana, a color photograph entitled "Meditation."

—Bob Armistead of Corsicana, a color photograph entitled "Death of Childhood."

Their works and other works in the exhibition will be critiqued Friday by Hiram Williams of the Nordness Galleries of New York City.

CHS students win 'Challenge' round

Four Corsicana High School students will appear on Waco television Saturday to compete against Robinson High School on the program "Challenge."

Styled after the old "G.E. College Bowl" program, "Challenge" pits two high schools against one another in answering questions on a wide range of topics.

The program was taped in Waco Thursday night, with the CHS team winning over the Robinson team in second round competition.

Students James Spencer, Duane Burnett, Phil Autrey, and David Vanderslice are on the CHS team.

The program airs on KWTX-TV, channel 10, at 1:30 p.m. Saturday.

NC crime courses set

The law enforcement education department at Navarro College will offer *twenty-five courses during the* summer semester. Courses will be offered in Corsicana, Burleson, Ennis, Hillsboro, *Mexia, Ferris and Waxahachie.*

Among the many courses offered by the N.C. law enforcement department two new courses will be offered this *summer: Crime Prevention and* Police Supervision.

The crime prevention course is designed to develop a broad-based crime prevention concept *and to provide a basic un*derstanding of the nature of crime prevention and the techniques used with this approach. This course describes to *law enforcement officers the* fact that crime prevention is an integral part of police work not before attempted in an organized manner, explains the *role police can play in crime* prevention and emphasizes that it is not the purpose of the course to train all law enforcement personnel to be *crime prevention specialists.*

The police supervision course is designed to explain the supervisor's role in management; supervisor selection; psychological aspects; motivation, leadership, morale, discipline and communications; counseling and interviewing; complaints and grievances; decision making and planning; performance appraisal and training functions.

Bank displays paintings by Brett Sowell

Paintings by Brett Sowell are now on display in the lobby of First National Bank. At age 15 Brett has studied painting for two years under the direction of Ralph Baker, an artist well known to this area. His other hobbies include gardening and tennis. Last year he won a Corsicana Garden Clubs' award of the month for having one of the most beautiful yards in the city. He is a freshman at Corsicana High School.

Brett's paintings are predominately of landscapes. Area residents are cordially invited to come by the bank to view these paintings.

Brett is the son of Mr. and Mrs. Maynard Sowell of 1912 Dartmouth Lane.

Man in hospital with stab wound

*A Corsicana man in his mid*twenties, is listed in satisfactory condition at Memorial Hospital with a stab wound in his abdomen.

Ricky Bonnell Hodge, 615 E. Park, was admitted to the hospital around 1:45 a.m. Friday according to police reports. The reports state that he had been stabbed with a butcher knife.

Arrested and charged with aggravated assault in connection with the incident is Hodge's common law wife Betty Lois Jones, 21, 810 E. 10th.

Alfred Dreyfus, (1859-1935), a French army officer convicted of treason whose case became a cause celebre when when he was shown to be a victim of anti-Semitism, was later cleared of the treason conviction.

Mineral Riches

Ninety-five per cent of the world's gem emeralds are produced by Columbia. The Muzo emerald mines, 75 miles from the capital of Bogota, have been in operation for four centuries. The mineral-rich South American nation also produces such precious metals as gold, silver, copper and plantinum as well as lead, mercury, manganese, iron, nickel and coal.